



Newington Information Packet



Lucy Robbins Welles
LIBRARY

2024

100 Garfield Street, Newington, Connecticut 06111-2645
Voice: 860-665-8700 Fax: 860-666-0034
<http://www.newingtonct.gov/library>

<u>Table of Contents</u>	Page
Introduction -----	2
Town Department Heads/Administrators -----	3
Board of Education -----	3
Elected Town Officials -----	3
Municipal Government -----	4
Voting Districts -----	4
Municipal Phone Numbers-----	5
Municipal Services-----	6, 7
Cemeteries -----	6
Utilities & Services -----	8
Transportation & Utilities -----	8
Trash Collection-----	9, 10
Recycling Guidelines-----	11
Houses of Worship -----	12
Clubs and Organizations -----	12
Newspapers -----	12
Pharmacies-----	13
Hospitals and Medical Services -----	13
Human Services -----	13, 21
Nursing Homes/Assisted Living -----	14
Senior & Disabled Services -----	14
Education -----	15, 16
Nursery Schools & Day Care Centers -----	17
Public Library -----	18
Museums -----	18
Parks & Playgrounds -----	19
Recreation -----	19, 20
Senior & Disabled Activities-----	21
Housing -----	22
Senior Housing -----	22
Condominiums -----	23
Apartments -----	24, 25
Real Estate Agencies-----	26
Restaurants -----	26, 27, 28
Population -----	29
Top Taxpayers -----	30
Tax Structure -----	31
Banks -----	31
Industrial Parks -----	31
Employment Rates -----	32
Grocery & Home Stores-----	32
Chamber of Commerce-----	32
Top 20 Employers-----	33
Crime Statistics-----	33
Means of Transportation to Work -----	33
History and Topography-----	34
Map-----	35, 36
Newington Street Index to Map-----	37, 38, 39
Organization Chart-----	40
Connecticut State Map-----	41
Directions to Library -----	42
Index -----	43
Key to Cover Illustration -----	44



Lucy Robbins Welles Library Entrance

Introduction

The Newington Information Packet is produced by the Reference Department of the Lucy Robbins Welles Library. It is designed to provide you with a brief outline of community information and services.

While responsible steps are taken annually to update this information, no guarantee of accuracy can be provided.

The inclusion of for-profit listings in this packet is intended for informational purposes only, and does not constitute an endorsement of any business by the Town of Newington, the Library, or its Trustees.

Newington is a well-balanced community with a residential, industrial and commercial base. Newington is located 5 miles southwest of Hartford and is surrounded by West Hartford, New Britain, Berlin, Rocky Hill and Wethersfield.

This packet of information is also available on the library's web page at

<http://www.newingtonct.gov/library>

If you have further questions regarding Newington, please call the Reference Department of the Lucy Robbins Welles Library at

(860) 665-8700.

Reference staff will be available to assist you.

Lucy Robbins Welles
LIBRARY

100 Garfield Street, Newington, Connecticut 06111-2645

Voice: 860-665-8700 Fax: 860-666-0034

<http://www.newingtonct.gov/library>

Town Department Heads / Administrators

Town Manager	Jonathan Altschul
Town Clerk	James Krupienski
Director of Finance	Janet Murphy
Assessor	Fauna Eller
Revenue Collector	Corinne Aldinger
Building Official	Douglas Jourdan
Town Planner	Paul Dickson
Director of Health - Central CT Health District	Charles Brown
Director of Facilities	Joseph Salamone
Town Engineer	Chris Zibbideo
Highway Superintendent	Robert Hillman
Chief of Police	Christopher Perry
Human Services Director	Carol LaBrecque
Superintendent of Schools	Maureen Brummett
Registrars of Voters	Theresa Avey (Republican) Jennifer Sehmi (Democratic)
Director, Senior and Disabled Center	Jaime Trevethan
Chief Information Officer	Scott Sharlow
Network Administrator/Project Leader	John Bolduc & Steven Pollock
Superintendent of Parks and Recreation	William DeMaio
Library Director	Lisa Masten
Fire Chief	Jeffrey Trommer
Fire Marshal	Douglas (DJ) Zordan
Town Attorney	Matt Ritter
Deputy Agent for Countersigning Checks	Lauren Rhines
Town Historian	Gail Kelly

Board of Education

Amy Perrotti (D)
Chairperson
175 Hillcrest Avenue
aperrotti@newingtonct.gov

Meredith (Meri) Beatrice (D)
158 Hartford Avenue
Newington, CT 06111

Brittany Carr (R)
81 Mountain View Drive
Newington, CT 06111

Shaun Holloran (D)
35 Florence Street
Newington, CT 06111

Anthony Miele (R)
124 Apple Hill
Newington, CT 06111

Tim Newton (R)
75 Barnard Drive
Newington, CT 06111

Sam Sharma (D)
268 Hillcrest Avenue
ssharma@newingtonct.gov

Jessica Weaver (D)
494 Main Street
jweaver@npsct.org

Anastasia Yopp (R)
138 Eighth Street
ayopp@newingtonct.gov



Newington Seal

Elected Town Officials

Jonathan Trister (D)
Mayor
(203) 715-2902
jtrister@newingtonct.gov

Town Council

Gail Budrejko (R)
860-462-7810
gbudrejko@newingtonct.gov

Kathy Gonzalez (D)
(860) 212-9136
kgonzalez@newingtonct.gov

Timothy Manke (R)
860-666-4491
tmanke@newingtonct.gov

David Nagel (R)
860-666-5763
dnagel@newingtonct.gov

Mitchell Page (D)
860-667-1835
mpage@newingtonct.gov

Matthew Plourd (D)
(860) 990-5997
mplourd@newingtonct.gov

Kim Radda (D)
Deputy Mayor
860-986-1336
kradda@newingtonct.gov

A.J. Tiniakos (D)
(860) 378-9209
atiniakos@newingtonct.gov

Board of Fire Commissioners

Frank DeMaio **(D)**
Kent Stoddard **(R)**
Brian "Bubba" Whalen **(D)**

Constables

Mike Sirois **(R)** & (To Be Filled) **(D)**

Municipal Government

Form of government: Council/Manager
Chief elected official: Mayor
Chief administrative officer: Town Manager

Town elections: Tuesday after first Monday in November in odd-numbered years
State elections: Tuesday after first Monday in November in even-numbered years

Registration and Party Enrollment Statistics as
of October 31, 2023
Provided to the Connecticut Secretary of the State
By the Registrars of Voters

Republicans	1,738
Democrats	8,402
Other	247
Unaffiliated	7,971
Totals	18,358



The Town Council meets on the second and fourth Tuesdays of the month at 7 p.m. or as otherwise indicated. Meetings are held at Town Hall.

For a listing of all other Boards and Commissions and their meeting times, contact the Town Clerk's Office at 860-665-8545 or visit the Town website at www.newingtonct.gov, then select *Departments – Town Clerk's Office*.

Voting Districts

Contact the Office of the Registrars of Voters for updated voting district information at 860-665-8515.

District 1 Mortensen Community Center
District 2 Ruth L. Chaffee Elementary School
District 3 Anna Reynolds Elementary School
District 4 Elizabeth Green Elementary School
District 5 John Paterson Elementary School
District 6 John Wallace Middle School
District 7 Martin Kellogg Middle School



You may register to vote on Election Day at the Mortensen Community Center at Town Hall.

Municipal Telephone Numbers

Town Hall main number860-665-8500

Internet address: <http://www.newingtonct.gov>

Police:

Emergency **911**
Routine Calls..... 860-666-8445
Animal Control 860-594-6250
Records Office 860-665-7331

Fire Department:

Emergency **911**
Administration..... 860-667-5900
Fire Marshal..... 860-667-5910

Administrative Departments:

Assessor 860-665-8530
Building 860-665-8580
Central Connecticut Health District, Rocky Hill
 Satellite Office, Sanitarian..... 860-785-8380
Economic Development 860-665-8510
Engineering 860-665-8570
Facilities Management 860-665-8579
Finance 860-665-8520
Human Services 860-665-8590
Info Systems and Technology 860-665-8555
Mayor..... 860-665-8510
Parks and Recreation..... 860-665-8666
Registrars of Voters:
 Democrat 860-665-8516
 Republican 860-665-8517
Revenue Collector 860-665-8540
Town Clerk 860-665-8545
Town Manager..... 860-665-8510
Town Planner 860-665-8575

Education Department:

Board of Education, Central Office..860-667-2000
Board of Education Voice Mail.....860-665-8600
Adult Education860-667-5850
Superintendent860-665-8610

Highway Department.....860-667-5810

Sanitation/Landfill860-667-5874

Housing Authority860-521-8396

NCTV Channel 14.....860-667-5814

Parks and Recreation860-665-8666

Kellogg-Eddy Museum860-666-7118

Program Information.....860-665-8666

Parks Garage860-667-5830

Probate Court, 66 Cedar St.860-665-1285

Public Library:

General Information & Reference...860-665-8700

Hours of Service Recording.....860-665-8710

Children's Department.....860-665-8720

Administration860-665-8730

Senior & Disabled Center.....860-665-8778

Dial-a-Ride860-665-8778

Lunch Reservations860-665-8778

(Call the day before, between 10:00 a.m. & noon)



Old Fire Station & Congregational
Church Spire, Town Center

Municipal Services

Animal problems: Nuisance animals should be reported to the animal control officer at 860-666-8445. The Highway Department will remove dead animals from Town roads. Call 860-667-5810 to report. Highway Department hours are 7:00 a.m. to 3:30 p.m., M-Fr.

Building permits: Available in the Building Department at Town Hall, 200 Garfield Street, 860-665-8580. Can also apply for a permit online at www.newingtonct.gov. Connect to the Building Department page.

Cemeteries: Center Cemetery, 1075 Main Street and West Meadow Cemetery, 679 Willard Avenue. Contact the Parks and Grounds Department at 860-667-5830 between the hours of 7:30 a.m. and 3 p.m., Monday through Friday. Both cemeteries are owned and operated by the Town.

Grass clippings: Clippings can be left on the lawn, put into a backyard compost pile, or taken to the landfill. Do not put leaves or grass clippings in the curbside container. The Town may be fined \$200 per occurrence.

Gun permits: May be obtained from the Police Department, Records Office, 200 Garfield Street, 860-665-7331.

Leaves: The Town will continue to collect leaves at the curbside each fall. Residents may also take leaves to the Town's Landfill/Recycling Center but must remove leaves from plastic bags, boxes, etc. prior to disposal.

Licenses: The following are available in the Town Clerk's office at Town Hall, 200 Garfield Street, 8:30 a.m. to 4:30 p.m. – marriage licenses, civil union licenses, birth and death certificates, dog licenses, and fishing and hunting licenses. Call 860-665-8545.

Sidewalk clearing: Town residents are required to remove ice/snow from sidewalks which abut their property. If snow/ice is not removed within 12 hours after the storm, the Town will clear the area and the costs will be billed to the property owner. Unpaid charges can result in a lien being placed on the property. Sand is available to Town residents at the Highway Garage on Milk Lane.

Snow plowing: The Town Highway Department is responsible for the plowing of Town streets. Parking bans are announced on Town website and in the media.

Snow and ice policy: Plowing begins when snow accumulations are more than ½ inch or forecasts indicate that it will be more than ½ inch. A maximum of fourteen Highway plow trucks may be dispatched to plow assigned routes. Once snowfall has stopped, plowing and treated salt applications will continue until all streets have been cleared. It is the Town's policy to plow the full width of the street, curb to curb, when possible, during significant snowfall. This ensures that storm water basins are obstruction free, allowing storm water and snow melt to drain, thus preventing flooding and icing conditions.

Snow – Driveways: Plow blades cannot be lifted as they pass a driveway, as a mound of snow would be left in the roadway. Snow will be plowed into driveways during curb to curb plowing. Residents may wish to clear driveways several times during a storm or wait until plowing operations have been completed. Shoveling, plowing, or blowing snow into the road is unacceptable. Clearing driveway openings is the responsibility of the property owner.

Municipal Services, Continued

Snow – Sidewalks: Property owners or occupants are responsible for keeping sidewalks in front of their property clean of snow and ice. Sidewalks free of snow and ice will ensure safe public walkways for school children and pedestrians and prevent anyone from having to walk in the street. Town ordinance 15-24(b) states: Such owner shall remove any accumulation of ice and snow within twelve hours after such snow and/or ice has ceased to accumulate.

Snow – Mailbox Damage: The Town will repair or replace mailbox/posts only where there is evidence of the plow or truck striking the mailbox/post. All mailboxes and posts replaced will be the standard replacement variety. The Town will not accept responsibility for mailboxes/posts which have fallen or are damaged due to the weight or force of the snow thrown by the plow. All mailboxes should be securely fastened to a sturdy post, properly anchored in the ground to resist the impact of plowed snow. In accordance with the current postal guidelines, the mailbox should be at least nine inches from the curb or edge of pavement in order to prevent contact by the snowplow itself. The height of the bottom of the mailbox should be between 42 inches and 48 inches from the road surface.

Snow – Winter Parking Bans: A permanent ban is in effect from November 1st through March 30th. Parking is not allowed on streets for more than 30 minutes between 2 a.m. and 6 a.m. A temporary ban is in effect when a determination is made not to allow parking on either side of Town streets at anytime in order to facilitate snow plowing operations. When this occurs, the media will be notified. If you are unsure whether a temporary ban is in effect, please call the Police Department at 860-666-8445.

Snow – Illegally Parked Vehicles and Basketball Hoop Systems: Vehicles that violate the winter parking ban or otherwise hinder snow removal will be ticketed and towed at the owner's expense. Permanent or portable basketball hoop systems within the Town's right-of-way are illegal and will be removed.

Snow – Fire Hydrant Clearing: The Newington Fire Department stands ready to serve you during any emergency regardless of weather conditions. You can help by clearing snow from the fire hydrant nearest your home or business and by making sure that the hydrant is visible and accessible. The Fire Department emphasizes the importance to both you and your neighbors of keeping the hydrants open, and they extend their thanks for your assistance.

Snow – Sand: Sand is available to residents in small amounts at the Highway Department at 281 Milk Lane (off Fenn Road) and in barrels located throughout the Town.

Snow – Assistance: Removing snow is physically demanding. The Human Services Department may be able to assist residents. Contact them at 860-665-8590.



Utilities & Services

Water:	Metropolitan District Commission	--98% public
Sewage:	Metropolitan District Commission	--98% public
Refuse & recyclables:	2 Private contractors	--Town administered
Fire protection:	120 volunteer firefighters, 4 companies, 1 cadet company	
Police protection:	53 sworn officers, 8 dispatchers, 1 animal control officer, and 6.5 civilian employees	
Health District	Central Connecticut Health District – 2080 Silas Deane Highway, Rocky Hill 06067. Tel. 860-785-8380, ext. 203	

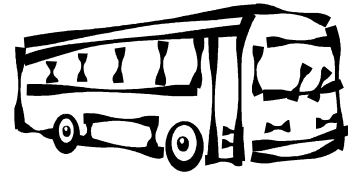

Transportation and Utilities

Bus – CT Transit to & from Hartford-----	860-525-9181
Rail – Amtrak from Hartford-----	1-800-872-7245
Rail – Hartford Line CT Rail-----	1-800-872-7245
Utilities:	
Gas – Connecticut Natural Gas-----	860-727-3000
Electric – Eversource-----	860-286-2000
Water – Metropolitan District Commission:	
Customer Service-----	860-278-7850
Administrative Offices-----	860-278-0127
Cable TV/Telephone – Frontier-----	1-877-655-4096
Cable TV/Telephone - Cox Communications----	1-877-206-4210
Cable TV – GoNetspeed-----	1-855-891-7291
U.S. Post Office	
Newington Branch-----	860-666-8436



Trash Collection Requirements



All household refuse is to be put into tied bags and placed into the green container provided to you by the Town for automated curbside rubbish collection. No loose material is allowed. **BAGGED TRASH LEFT BESIDE THE CONTAINER WILL NOT BE PICKED UP.** Place your barrel, free from obstruction, within three feet of the curb by 6:00 A.M. (with the handle turned away from the street) to ensure pick-up. Please do not place the container in the street. The container lid should be open no more than 2 inches to prevent spillage during the emptying process. Overfilled cans and cans containing grass, leaves, cardboard, metal and covered electronic devices or other recyclable materials will not be emptied. **LOOSE (COLD) ASH:** should be bagged before being placed in the can. **GLASS:** Broken glass, including mirrors and window panes, should be double bagged and placed in with the regular trash. Do not put leaves or grass clippings in the curbside container. The Town may be fined \$200 per occurrence.

Oversized Bulk

The town has transitioned to a user fee-based structure for oversized/bulk waste collection. Currently the fee for collection is \$25 per stop for up to two items. There will be an additional charge for items such as mattresses (\$35.00), box springs (\$35.00), tires (\$10.00), and televisions (\$11.00). When contacting Trash Away (860) 229-1164 to schedule a collection, residents will now be required to make payment at that time. Payments may be made by credit card over the phone, by mailing a check, or paying by cash at Trash Away, 21 Christian Lane, New Britain, CT 06051.

Wooden & Upholstered Furniture, Carpeting & Non-Metal Household Items

These items (mattresses, box springs, wood doors, chairs, couches, etc.) may be placed at the curb for pick up. There is a 2 item per week limit for this type of pick up. Items must be able to be loaded into the refuse truck by two men. Carpeting must be rolled up, cut into lengths that are less than 4 feet and tied. They must be light enough for one man to lift. There is a limit of 5 rolls of carpeting per week. **OVERSIZED BULK FEE APPLIES.**

Branches

These items must be tied into bundles (individual branches cannot exceed 4 inches in diameter or be more than 4 feet in length) and should be light enough for one man to lift. Households are limited to 5 bundles each week. **OVERSIZED BULK FEE APPLIES.**

Lumber

Amounts generated by the homeowner may be placed at the curbside for the weekly oversized pickup. The pieces may not exceed 4 feet in length and must be tied into bundles that are light enough for one person to lift. There is a limit of 5 bundles per week.

*NOTE: The disposal of any remodeling or building materials generated by a contractor's work is the responsibility of the contractor and will not be included in the oversized pick up. **OVERSIZED BULK FEE APPLIES.**

Automobile Tires

2 tires (rims removed) may be left at the curbside each week. Rims may be disposed of at the Transfer Station at 2045 Main St. (by Churchill Park). **OVERSIZED BULK FEE APPLIES.**

Trash Collection Requirements, Continued

Materials Not Acceptable for Placement in the Curbside Containers

Dangerous or environmentally unsafe materials or substances including, but not limited to, stone, dirt, leaves and grass, concrete, tile and sheetrock, roofing shingles, CEDs (TVs, printers, computers, monitors, laptops), cleaning fluids, oil base paints, caustics, explosives, ammunition, asbestos, acids, poisons, drugs, radioactive materials, swimming pool chemicals, etc. should be disposed of on Household Hazardous Waste Collection Days. Please call the Newington Sanitation Department (860-667-5874) or see <http://www.themdc.com> for a schedule of these collection days.

Scrap Metal

Curbside metal pickup for residential homes and condominium complexes is done on Tuesday of each week. Residents must pre-pay by Monday (3 p.m.) of each week to be scheduled for a pickup.

The fee for collection is \$12 for the first item and \$5 for each additional item. Payments may be made by credit card over the phone, by mailing a check, or paying by cash at Trash Away, 21 Christian Lane, New Britain, CT 06051.

Checks should be made out to Trash Away. Please include name, address, phone number, and a description of items that are to be picked up. Please note that payment must be received in order to be placed on the list. No refunds will be issued if the contractor is not informed prior to 1:00 P.M. on Monday of cancellation or that the item has already been removed.

Residents also have the option of bringing these items to the Transfer Station at 2045 Main Street at no charge. Residents must show proof of residency at the Town landfill. If you have any questions, please call 860-667-5874.

Newington Transfer Station

The Transfer Station is located at 2045 Main St., next to Churchill Park. The vegetation disposal area is restricted to use by Newington residents and Town government operations. A vegetation permit is required for the disposal of vegetation. Residents may obtain a permit at the Highway Garage on Milk Lane, or at the Town Clerk's office. Driver's License and Registration must be presented at the time of application. Vegetation permits are not available to the residents of apartments and condominium complexes. Disposal is restricted to yard vegetative waste generated from applicant's personal residence only; no commercial vehicles are allowed. A permit is not required for the disposal of CEDs (TVs, printers, computers, monitors, laptops), grass clippings, leaves, scrap metal, waste oil, & propane tanks. The landfill attendant may ask for proof of residency for these items.

- **Grass Clippings and Leaves**
Can be left on the lawn, put into a backyard compost pile, or taken to the landfill.
- **Electronics Recycling**
State mandated items which consist of CEDs (fluorescent bulbs, alkaline batteries, TVs, printers, monitors, computers, laptops) may be recycled at the Transfer Station on Main Street. For an extensive list of accepted electronics, visit the Town website at www.newingtonct.gov.
- **Motor Vehicle Batteries**
Can be brought to the Transfer Station, 2045 Main Street.
- **Waste Motor Oil**
Can be taken (in sealed containers) to either the Transfer Station, 2045 Main Street or the Highway Garage on Milk Lane (off of Fenn Road). Gasoline not accepted.
- **Propane Gas Tanks**
Can be brought to the Transfer Station, 2045 Main Street.

- **Concrete/Stone (minor amounts generated by homeowners)**
Can be brought to the Highway Garage on Milk Lane (off of Fenn Road).
- **Textiles / Clothing**
Can be recycled at the Transfer Station, 2045 Main Street and a drop box is located at the Senior Center on Cedar Street.
- **Mattress/Box springs**
Can be brought to the Transfer Station, 2045 Main Street.

Transfer Station Hours

January 1 – March 31: Saturday only 9:00 a.m. – 5:00 p.m.
April 1 – December 31: Saturday and Sunday 9:00 a.m. – 5:00 p.m.

Recycling Collection

Recycling is now collected **single stream** which means no longer sorting or separating plastics, paper or bottles and cans. All acceptable recyclable items can be placed in the Town provided blue automated recycling container. The containers should be placed out curbside, (the same as the green trash container) free from obstruction and spaced at least three feet apart within eighteen inches of the curb by 6:00 A.M. (with the handle turned away from the street) to ensure pick up. Collection occurs bi-weekly. Contact the Sanitation Department with any questions. Containers found to contain trash, leaves, grass, or other unacceptable items will not be emptied. Items such as grass and leaves are not acceptable. These can either be composted or disposed of at the Town Landfill at 2045 Main Street. The Town may be fined \$200 per occurrence if these items are placed in the container. A recycling dumpster is available at the landfill for excess recycling generated by town residents.

Please visit the *RecycleCT.com* website to download an app for smartphone use and to check out the *Recycle Wizard* for the most up to date list of acceptable recycling materials.

Curbside Textile Collection: Textiles are collected by *Simple Recycling*. Please visit *Simplerecycling.com*. to schedule a pickup. Textiles must be placed in the bags and placed curbside the day before pickup. For missed scheduled pickups or more information, visit *simplerecycling.com* or call 866-835-5068.

The Recycle Calendar and Schedule can be found on the Newington Home Page. Select Highway/Sanitation Department. Or, go there directly by typing <https://www.newingtonct.gov/1291/HighwaySanitation>.

Houses of Worship



Annunciation Parish/Church of the Holy Spirit (Roman Catholic), 183 Church Street	860-666-5671
Annunciation Parish/St. Mary's (Roman Catholic), 626 Willard Avenue	860-666-1591
Catedral de Adoracao, 155 Lowrey Place	860-881-8442
Church of Christ Congregational UCC, 1075 Main Street	860-666-4689
Church of the Infinite Spirit (Spiritualist), 80 Walsh Avenue	203-443-0537
Emmanuel Baptist Church (Non-denominational), 296 New Britain Avenue	860-667-1372
Grace Episcopal Church, 124 Maple Hill Avenue	860-666-3331
Jehovah's Witnesses (Kingdom Hall), 551 Church Street	860-740-2075
Lifeway Church, 2172 Berlin Turnpike	860-436-9216
New Born Church of God and True Holiness (Apostolic), 505 Church Street	860-665-7238
Our Savior's Lutheran Church, 1655 Main Street	860-667-2291
Temple Sinai (Jewish - Reform), 41 West Hartford Road	860-561-1055
The Chapel (Pentecostal), 401 New Britain Avenue	860-578-4654
The Church in Newington (Non-denominational), 125 Maple Hill Avenue	860-667-9974
United Methodist Church of Newington, 401 New Britain Avenue	860-666-3479
Vallabhdham Haveli (Hindu), 26 Church Street	860-417-0007

Clubs and Organizations*

There are over 70 organized groups listed on the Town Organizations list. Some examples of **national** groups are AARP, American Legion, Kiwanis, Knights of Columbus, Lions, Rotary, and VFW. Some examples of **local** groups are Friends of the Lucy Robbins Welles Library, Polish American Club, and Soccer Club.

**For a copy of the complete listing, contact the Lucy Robbins Welles Library.
Local clubs and associations may also be found on the library's homepage at
www.newingtonct.gov/library.*



Newspapers

<i>Newington Town Crier</i> , One Liberty Square, 3 rd Floor, New Britain, 06050 (weekly)	860-225-4601
Internet address.....	http://www.newingtontowncrier.com
<i>Hartford Courant</i> , 285 Broad Street, Hartford, 06115 (daily, morning)	860-241-6200
Customer Care Center (outside the Hartford area).....	1-800-472-7377
Subscription / Customer Service.....	860-525-5555
Advertising / Classifieds.....	860-525-2525
Internet address.	http://www.courant.com
<i>The Herald</i> , One Liberty Square, 3 rd Floor, New Britain, 06050 (daily, morning)	860-225-4601
Internet address.....	http://www.newbritainherald.com
<i>Rare Reminder</i> , 222 Dividend Road, Rocky Hill, 06067 (weekly).....	860-563-9386
Internet address.....	https://rarereminder.com
<i>Newington Life</i> , 15 Executive Drive, Farmington, 06032 (monthly).....	860-651-4700
Internet address.....	https://lifepublications.com

Pharmacies

CVS Pharmacy, 1181 Main Street	860-667-1888
CVS Pharmacy (in Target), 3265 Berlin Turnpike.....	860-616-0023
Sam's Club Pharmacy, 3465 Berlin Turnpike	860-665-7813
Stop & Shop Pharmacy, 44 Fenn Road	860-667-9292
Stop & Shop Pharmacy, 206 Kitts Lane.....	860-594-7123
Walgreens Pharmacy, 2920 Berlin Turnpike	860-667-0461
Walmart Pharmacy, 3164 Berlin Turnpike	860-667-0152



Hospitals, Medical Services

A Walk-In Medical Center, 66 Cedar Street Suite 100	860-436-3226
Dialysis Center of Newington, Inc., 375 Willard Avenue	860-667-3898
Community Health Center: Hartford	860-547-0970
Community Health Center: New Britain	860-224-3642
Hartford HealthCare At Home, 1290 Silas Deane Highway, Suite 4B, Wethersfield.....	860-249-4862
Hartford Healthcare/GoHealth Urgent Care, 40 Fenn Road	860-777-1283
Hartford Healthcare/GoHealth Urgent Care, 3219 Berlin Turnpike	959-212-3100
Medcare Express, 2288 Berlin Turnpike	860-757-3575
Priority Urgent Care, 2909 Berlin Turnpike	860-436-3757
Quest Diagnostics, 955 Main Street.....	860-200-7486
Starling Physicians, 375 Willard Avenue	860-666-5111
VA CT Health Care System, Newington Campus, 555 Willard Avenue (Day Clinic)	860-666-6951
Volunteer Ambulance Emergency Calls Only	911
**West Hartford/Bloomfield Health District	860-561-7900
**Meriden Health Department	203-630-4226
**These two sites are recommended for the necessary vaccines for new students to start school.	

Human/Social Services

INFOLINE, 24-hour information and referral service	2-1-1
Department of Human Services – youth and family counseling, financial assistance, casework, -Food bank, information and referral, prevention and educational programs, crisis intervention	860-665-8590
- Youth programs and Outdoor Challenge Course	860-665-8594
Newington Senior and Disabled Center - Information and referral, social work for older adults, caregiver resources and assistance with applications for health insurance benefits programs, and financial assistance.....	860-665-8778

Nursing Homes/Assisted Living

Bel-Air Manor, 256 New Britain Avenue	860-666-5689
Jefferson House, 1 John H. Stewart Drive.....	860-667-4453
Civita Care Center at Newington, 240 Church Street.....	860-667-2256
Middlewoods of Newington (assisted living), 2125 Main Street.....	860-667-1336
Cedar Mountain Commons (assisted living), 3 John H. Stewart Drive.....	860-665-7901

Services for Seniors & Persons with Disabilities

Americans with Disabilities Act Coordinator (ADA), Carol LaBrecque, Director of Human Services	860-665-8660
Newington Senior & Disabled Center	860-665-8778
Email.....	srcenter@newingtonct.gov
Meals on Wheels.....	860-665-8778
Dial-a-Ride	860-665-8778
Lunch Program (Monday-Friday) Call day before prior to 11:00 A.M.....	860-667-8778
Information and referral, social work for older adults, caregiver resources and assistance with applications for health insurance benefits programs, and financial assistance.	860-665-8778
Department of Human Services.....	860-665-8590
Youth & Family Counseling, financial assistance, energy and basic needs, food bank & holiday food & gift program, casework, information & referral, volunteer & community service opportunities - primarily for youth, prevention & education programs, crisis intervention, youth programs. Casework for all ages & assistance with applications for health insurance/medical coverage, assistance with applications for benefit programs, including Social Security, DSS Assistance, Veterans Assistance & private assistance funds. Coordination and management of Emergency shelter in the event of weather or another emergency.	
AARP - see Clubs and Organizations listing, Lucy Robbins Welles Library	
Special Olympics	860-665-8778

Education

Schools (enrollment, 10/2/23)

Four elementary schools (PreK-4):	
Ruth L. Chaffee	
160 Superior Avenue, 860-666-4687	
Enrollment of	314
Elizabeth Green	
30 Thomas Street, 860-666-3394	
Enrollment of	269
John Paterson	
120 Church Street, 860-666-4657	
Enrollment of	454
Anna Reynolds	
85 Reservoir Road, 860-521-7830	
Enrollment of	376
Two middle schools (5-8):	
Martin Kellogg Middle School	
155 Harding Avenue, 860-666-5418	
Enrollment of	568
John Wallace Middle School	
71 Halleran Drive, 860-667-5888	
Enrollment of	595
One high school (9-12):	
Newington High School	
605 Willard Avenue, 860-666-5611	
Enrollment of	1,283
Private schools:	
Emmanuel Christian Academy (K-12)	
569 Maple Hill Avenue, 860-666-8387	
Enrollment of	412
Out of District Placements	54
Enrollment in Magnet Schools	210
Total Enrollment Public Schools:	4123
Total Enrollment Private Schools:	412
Total Enrollment All Schools:	4,535
% of high school graduates (6/23):	
Pursuing further education:	85.6%
4-year college:	65.9%
2-year college:	18.8%
Career education:	2.6%
Employment:	5.8%
Military Service:	2.6%
Apprenticeship:	.6%
Undecided:	3.0%

Gap Year:

2.6%



Funding*

Dollars

Town School Budget: 2023-2024	\$82,199,830
Town per pupil expenses: (23-24)	\$20,063

Full-Time Teachers and Support Staff*

Classroom Teachers:	234.15
Other Professional Staff:	134.35
Instructional Coaches:	5
Library/Media:	7
Math Interventionists:	7.95
Reading Dept. & Literacy Coaches:	18.75
School Counselors:	14
School Psychologists:	7
School Social Workers:	8
Speech Clinicians:	7.5
STEM:	2
Total:	445.7
Starting salary BA ('24-'25):	\$49,318.

Newington has easy access to Central Connecticut State University in New Britain and to other Hartford area institutions.

Education

2020 American Community Survey, DP02

Persons 25 years and older with	38.8%
Bachelor's degree or higher:	
Persons 25 years and older high school graduate or higher:	92.3%

* SOURCE: SUPERINTENDENT'S OFFICE/CT DEPT OF EDUCATION

Education (continued)



The Newington Public Schools website provides translation by selecting a desired language at the top of the website page.

All registration forms are found at www.npsct.org, Quick Links, "Registration".

Preschool:

Newington Public Schools offers a Preschool Program at the elementary schools in town. The preschool program is designed to integrate children with special needs and children who are typically developing. Acceptance is on a lottery basis. If you are interested in learning more about our preschool program, please go to www.npsct.org/departments/preschool.

Kindergarten Eligibility:

In order for your child to be eligible to attend kindergarten beginning with the 2024-2025 school year, he / she is required to be 5 years old on or before September 1st.

New Students Grades 1 – 12

Registration forms can be found online at Newington Public Schools New Student Registration at www.npsct.org. You will need to sign up with an active email account to use the online registration system. If you do not have online access, you may visit the Lucy Robbins Welles Library or make an appointment through our Residency Office for **Welcome Center** support. Registration for high school students requires an additional appointment with the School Counseling Department.

The Welcome Center

The Welcome Center at Newington Public Schools Residency Office has been created to support families through the registration process. The mission of the Welcome Center is to provide a warm and inclusive environment for new students and their families. The goal is to address any questions or concerns in the registration process, assist you in completing registration forms, and provide you information and guidance related to our schools, community and available resources to help new students thrive academically and socially. Translation services are available. Please contract 860-666-5611 ext. 1131 if you would like an appointment.

Newington Public Schools Residency Office & Welcome Center

Newington High School
605 Willard Avenue
Newington, CT 06111
(860) 666-5611 ext. 1131

Education (continued)

Nursery Schools and Day Care Centers*



Creative Playtime Preschool Program (3 years to 5 years)
Managed by the Newington Parks and Recreation Department
200 Garfield Street, 860-665-0114

Family Tree Childcare and Learning Center (6 weeks to 5 years)
41 West Hartford Road, 860-521-0296

KIDCO Child Care Center (infants to 12 years)
2175 Berlin Turnpike, 860-667-7191

KinderCare Learning Center, Inc. (6 weeks to 12 years)
143 Pascone Place, 860-665-0729

Lifeway Learning Center (6 weeks to 12 years)
2172 Berlin Turnpike, 860-665-7529

Newington Elementary Children's Center, Inc. (NECCI)
(2 3/4 years to 5 years, preschool); (grades K- 4, before and after care)
50 Progress Circle, Unit 1B, 860-667-4833
Note: NECCI Day Care Centers are only for students attending the schools.
Ruth L. Chaffee Elementary School (grades K-4)
160 Superior Avenue, 860-665-7053
Elizabeth Green Elementary School (grades K-4)
30 Thomas Street, 860-666-3394
John Paterson Elementary School (preschool & grades K-4)
120 Church Street, 860-666-4657
Anna Reynolds Elementary School (Grades K-4)
85 Reservoir Road, 860-521-7830
Newington Elementary Child Care, Inc. (NECCI) summer day care and preschool program:
Held at different school each year, call 860-667-4833 for information.

Southfield Children's Center, Inc. (6 weeks to 6 years)
84 Faith Road, 860-666-8811

The Goddard School (infants through pre-K)
320 Alumni Road, 860-969-1313

Tiny Tot Nursery School Daycare Center, LLC (6 weeks to 5 years)
16 Francis Drive, 860-666-5085

For current information on all day care centers in Town, contact the Central Connecticut Health District at 860-785-8380, extension 203.

Adult Education

Adult & Continuing Education, 860-667-5850
Resources for GED, Credit Diploma Program, ESL, ABE, and Citizenship

***This listing does not constitute an endorsement of these schools and centers.**

Public Library



Lucy Robbins Welles Library 100 Garfield Street

Telephone:	Reference & General Information	860-665-8700
	Hours of Operation (recording)	860-665-8710
	Children's Services	860-665-8720
	Administration	860-665-8730

Internet Address: <http://www.newingtonct.gov/library>

Hours:	Monday-Thursday	10 a.m. - 8 p.m.
	Friday-Saturday	10 a.m. - 5 p.m.
	Sunday	1 p.m. - 4 p.m. (seasonal)

164,086 physical items, 115 magazines, and 7 newspapers

97,679 adult items

61,057 children's items, and 5,350 teen items

Digital Collection: 139,139

DVDs, Blu-rays, CDs, audiobooks on CD, downloadable audiobooks, magazines
chargers for in-library use, mobile hotspots

Adult, children's, and teen programs, children's story hours

Meeting rooms and study rooms

Public use computers and computerized databases

Internet access and Wi-Fi, museum passes, delivery service of Newington materials for homebound
Newington patrons.

Curbside pickup of library materials by prearrangement

Museums and Places of Interest

American Radio Relay League, 225 Main Street, 860-594-0200

Hours: Monday – Friday, 8 a.m. – 5 p.m.

Kellogg-Eddy House (Built in 1808), 679 Willard Avenue, 860-666-7118

Open for tours by appointment.

To schedule, call during office hours: Monday and Friday, 8 a.m. – 11 a.m. and
Wednesday, 2 p.m. – 4 p.m.

Kelsey House (Built in 1799), 1702 Main Street, 860-667-0545

www.newingtonhistoricalsociety.org

Open for tours by appointment.

Historical houses are maintained by the Newington Historical Society and Trust Inc., and
Dorothy Abbott, Director

Newington Historical Society Office, 860-666-7118

Scheduled meetings and events are listed on the website at www.newingtonhistoricalsociety.org

Old Firehouse Museum, 1161 Main Street

Volunteer Fire Department's 100-year history.

One of three firehouses built in 1929. Houses two 1929 Buffalo fire trucks.

Maintained by the Newington Volunteer Fire Department.

Open for tours by appointment. Contact Sherri Leghorn at 860-667-5900.



Kelsey House

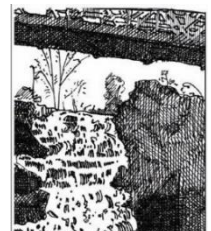

Mill Pond Falls

Parks & Playgrounds

Badger Field (Little League), Walsh Avenue

Beacon Park ***Handicap Accessible Playground*** (playground equipment, bocce, basketball), Beacon Street

Beechwood Park ***Handicap Accessible Playground*** (playground equipment, basketball, corn hole)
Brookside Road

Candlewyck Park (playground, basketball court), Lamplighter Lane

Churchill Park (swimming pool, tennis, lighted softball, picnicking - by reservation only, playground, basketball court, pickleball courts, sand volleyball court, soccer, bocce, fishing pond, Robert Stanley Nature Trail), Churchill Drive and Main Street

Clem Lemire Recreational Complex – 2 Pavilions, exercise equipment, lighted synthetic turf field (youth football, baseball, youth soccer, lacrosse, lighted Little League baseball, lighted softball, lighted 90-foot baseball, skate park, playground), intersection of New Britain and Willard Avenues, entrance off New Britain Avenue, on Balducci Way

Eagle Park ***Handicap Accessible Playground*** (cornhole, checkerboard, life size chess, playground, basketball court, baseball, pickleball, softball), Jeffrey Lane/Eagle Drive

Little Brook Park (basketball court, playground), Little Brook Drive

Mary Welles Park (basketball court, Little League baseball), Cedar Street

Mill Pond Park (swimming pool, tennis, soccer, playground, walking path, exercise equipment, fishing pond, basketball court, concession stand, ADA accessible playground), Garfield Street

Seymour Park ***Handicap Accessible Playground*** (pavilion, playing field, playground, basketball court), Seventh Street

Starr Park (playground, basketball court), Brook Street

Youth Sports, Use Town Facilities.

Contact Parks & Recreation at 860-665-8666 for more information.

Babe Ruth Baseball

Little League Baseball

Youth Football

Challenger Baseball

Little League Softball

Youth Lacrosse

T-Ball

Youth Soccer

Recreation

Live Barn

Create an account for a monthly subscription to stream live games at the Mortensen Community Center, Legends Field, Volunteer Field, and Memorial Field. Call the Parks and Recreation Office at (860) 665-8666 for more information and save 10% with discount code **npr1-8666**.

Mini Golf (Town Operated) (Free to use): Course located at Mill Pond Park. Call the Parks and Recreation Office at (860) 665-8666 for more information.

Mortensen Community Center (Town Operated)

8 Pickleball Courts

8 Badminton Courts

2 Volleyball Courts

2 Full-Size Basketball Courts

2 sets of cheerleading and wrestling mats

JUGS Baseball and Softball Pitching Machine with cage

Pickleball (Town Operated): Courts located at Churchill Park, Eagle Park, Mortensen Community Center.

Swimming (Town Operated): Public swimming at Mill Pond Park (outdoors), Churchill Park (outdoors), Newington High School (indoors).

Tennis (Town Operated): Courts located at Churchill Park, Newington High School, Mill Pond Park, (clay/Har-Tru) contracted. Call 860-665-8566 for reservations at Mill Pond only.

Golf: Indian Hill Country Club, 111 Golf Street, 860-665-7817

Health & Fitness Clubs (Private):

Anytime Fitness, 3310 Berlin Turnpike, 860-770-6013

Big Sky, 58 Commerce Court, 860-667-3200

Planet Fitness, 182 Kitts Lane, 860-667-1995

Healthtrax Fitness and Wellness Center, 375 East Cedar Street, 860-666-8451

L.A. Fitness, 3563 Berlin Turnpike, 860-838-4239



Ice Skating (Public): Newington Arena, 300 Alumni Road, 860-665-7825

Skate Park (Public): Clem Lemire Recreation Complex, Balducci Way, off New Britain Avenue

Parks and Recreation Department Activities, 860-665-8666

Adult basketball league	Newington Goes Country
Adult fitness programs	Night of Lights
Annual "Life. Be in it." Extravaganza Celebration, Mill Pond Park, 3rd Wednesday to Saturday in July.	Summer aquatics program (Preschool – Adult)
Badminton	Summer Camp RECreate (grades K-8)
Children's and adult art classes	Summer Leaders-in-Training Camp (entering grades 9 & 10))
Co-Ed Volleyball League	Summer Sunshine Preschool program (3-4 years)
Community gardens	Tennis
Creative Playtime Preschool (3-5 years) 7:30 a.m. – 5:30 p.m.	Vacation/holiday programs for students
Edith & Harry Mandell Summer Concert Series @ Mill Pond Park, sponsored by Data Mail. Concert Series at Downtown Municipal Parking Lot	Water Lantern Festival – Saturday, Sept. 7, 2024
ERC, Exercise the Right Choice Program (on half-day Tuesdays)	Youth basketball (grades K-12)
Food Truck Friday	Youth sports camps

Seasonal program guides are distributed 4 times a year to all residents as an insert in the *Rare Reminder*. Copies of the Guide are also available at www.newingtonct.gov/parksandrec.

Senior and Disabled Center Activities, 860-665-8778

Annual Senior and Health Expo
Arts and crafts
Card Games and Bingo
Coffee Shop and Gift Shop
Evidence-based programs
Exercise programs
Financial wellness programs
Fitness center

Health and wellness programs
Health screenings
Information and Referral Center
Lifelong learning
Recreation programs
Senior community lunch
Social events
Volunteer opportunities

Human Services Department, 860-665-8590

S.C.O.R.E. - (Student Challenge of Recreation Education) After-school program for middle school students in grades 4-8: Hiking, canoeing, rock climbing, challenge course, animal rescue, arts and crafts, school vacations and more.

Summer Youth Adventure - Youth entering grades 5-9: Adventure-based recreation, education, and cultural day trips during weekdays throughout the summer vacation.

- *Program brochures for S.C.O.R.E. and summer programs are available at schools, Human Services, Parks & Recreation, Library, and on the Town of Newington web site.*
-

Adventure Programming – After school, some weekend activities for 8th grade and high school students, including hiking, camping, rock climbing, rafting, etc.

High School Mentor and LEAD Program - For students entering grades 10-12 to assist with youth programs and gain leadership skills.

Outdoor Challenge Ropes Courses - Low & High Elements; Interested youth and adult groups call 860-665-8594.

Community Services Opportunities – Primarily for youth.

Housing

	<u>Single Family</u>	<u>Condos</u>	<u>Rental</u>	<u>Over 55</u>
Number of units (as of 3/2022)	8,240	3,049	1,605	129
Average tax (using existing mill rate of 39.67)	\$6,449.00	\$4,776.00		

Source: Assessor

Minimum building lot size for single family home on available land varies by zoning district. Refer to zoning regulations for district standards.

1,400 (estimated) acres residential & non-residential land remaining undeveloped, both privately and state owned.

Housing

American Community Survey 2020, DP04 **5-year Estimates of Selected Housing Characteristics**

Total 1 unit detached:	8,121
Total 1 unit attached:	1,707
Total 2 or more units:	3,278
Median gross rent:	\$1,217
Median housing value:	\$233,200
Total occupied housing units:	12,581
Total owner-occupied housing units:	9,791
Total renter-occupied housing units:	2,790
Total vacant housing units:	534
Year Structure Built:	
Built 1939 or earlier	1,066
Built 1940-1999	11,086
Built 2000 or later	963

Senior Housing

Middlewoods of Newington (assisted living)	2125 Main Street	60 Units	860-667-1336
Cedar Mountain Commons (assisted & independent living)	3 John H. Stewart Drive	78 Units	860-665-7901
Cedar Village Newington Housing Authority	312-316 Cedar Street	40 Units	860-521-8396
Keleher Park Newington Housing Authority	241 West Hill Road	40 Units	860-521-8396
Market Square Apartments	65 Constance Leigh Drive	75 Units	860-666-2414
Meadow View Apartments (HUD)	50 Mill Street Extension	32 Units	860-665-0055
New Meadow Village Newington Housing Authority	1-26 Mill Street Extension	26 Units	860-521-8396

Condominiums

	<u>No.of Units</u>		<u>No.of Units</u>
Apple Hill Townhouses Cortland Way & Apple Hill	114	Hunter's Green I Foxboro Drive and Steeplechase	82
Brinley Commons Brinley Way	30	Hunter's Green II Quail Court and Mallard Lane	32
Brooks Edge Kowal Court	12	Maple Glen Sunrise Circle	75
The Chase at Foxboro Foxboro Drive and Fox Run Court. Steeplechase drive, Hunter's Lane	92	Millbrook Village Millbrook Court (age restricted)	74
Churchill Bridge Churchill Drive and Churchill Way	226	Newington Ridge Harlow Drive, Chaplin Street, Monroe Way, Bogart Lane	71
Cobblestone Court Cobblestone Court	38	Newington Ridge Preserve Deming Farm Drive (age restricted)	16
Colonial Manor** 1457-73 Willard Avenue	36	Piper Brook Rosemary Lane	43
Countryside Webster Court	168	River Camp River Camp Drive	39
Crown Ridge Kitts Lane and Crown Ridge	74	Robin Brook Robin Brook Drive	40
Deerfield** Richard Street corner Willard Avenue	66	Royal Villas Hampton Court	99
Fennwyck Estates Fenn Road (age restricted)	39	Seven Cities Coronado Drive	77
Foxboro Hunter's Lane and Fox run Court	68	Westchester Manor** Surrey Drive	51
Glen Oaks Cottonwood Road, Cypress Road, Brick Lane	462	Williamstown Court** Main Street, Moylan Court, Williamstown Court	142
Harvest Village Harvest Court	60	Woodlands Barkledge Drive, Sterling Drive	155
Horizon Hill Horizon Hill Road	36	Woodsedge** Woodsedge Drive	135



**Conversion to a condo from an
apartment building

Apartments*

<u>Complex</u>	<u>Rental fee/month</u>	<u>Units</u>
Baldwin Court Baldwin Court 860-666-9955	2 Bedroom (1st fl.): \$1,790 2 Bedroom (2nd fl.): \$1,830 Tenant pays own utilities	56
Bradford Commons 1518-1584 Willard Ave. 860-952-3947	1 Bedroom: No information provided 2 Bedroom: No information provided	64
Cambridge Arms Cambridge Drive 860-666-9955	1 Bedroom: \$1,400 w/heat, hot water, gas 2 Bedroom: \$1,720 w/heat, hot water, gas 2 Bedroom Townhouse: \$1,900 w/heat, hot water, gas	84
Fenn-Woode Apts. 11 King Arthur's Way 860-667-0496	Studio: \$1,200-\$1,250 1 Bedroom (small): \$1,250-\$1,300 1 Bedroom (large): \$1,400-\$1,450 2 Bedroom: \$1,800 Garage fee: \$90, with door opener, deposit of \$130 (refundable one-time deposit) Security: 1 month's rent	133
Griswold Hills 10 Griswold Hills Drive (off Kitts Lane) 860-666-4567 Some units are income-restricted.	1 Bedroom: \$1,450 2 Bedroom: \$1,600 - \$1,700 3 Bedroom: \$1,825 - \$1,900 Security: No Information provided Utilities not included	128
Landmark Apts. 20 Cambridge Drive 860-666-9955	1 Bedroom: \$1,450 w/heat, hot water, gas 2 Bedroom: \$1,770 w/heat, hot water, gas	118

*Information accurate as of 9/24

Apartments, continued*

<u>Complex</u>	<u>Rental fee/month</u>	<u>Units</u>
Maurette Manor 386-472 Willard Avenue 860-250-5807	1 Bedroom: No information provided 2 Bedroom: No information provided Security: \$500 Pet \$595/pet	60
Northwood Square Apartments 215-265 Lowrey Place 860-242-2161	1 Bedroom: No information provided 2 Bedroom: No information provided	104
Salem/Gloucester Village 140 Gloucester Court 860-667-2233	1 Bedroom: \$1,500 w/heat, hot water, gas 2 Bedroom: \$1,675 w/heat, hot water, gas 2 Bedroom Townhouse: \$1,750, w/heat, hot water, gas Security: 1 month's rent	50
Southfield Apartments 85B Faith Rd., corner Willard Avenue 860-666-8032	1 Bedroom: \$780 2 Bedroom: \$935 3 Bedroom: \$1060 Security: 2 month's rent Rent includes heat, hot water, gas	114
Stonegate Apartments 1431-1439 Willard Avenue 860-294-0104 917-686-7108	1 Bedroom: No information provided 2 Bedroom: No information provided Security: No information provided	60
The Pike. Apartments 227 Pane Road thepikenewington.com (860) 760-9183	Efficiency: No information provided 1 Bedroom: No information provided 2 Bedroom: No information provided 3 Bedroom: No information provided Security: No information provided	# Units:
Woodbridge 83 Main Street 860-541-5899	1 Bedroom: \$1500 2 Bedroom: \$1700 Does not include heat, hot water, gas Security: 1-2 month's rent	73

*Information accurate as of 9/24



Real Estate Agencies, Excluding Appraisers

Berkshire Hathaway Home Services.....	860-666-5656
Century 21 Stamm Realty	860-666-1449
Complete Real Estate.....	860-665-1000
ERA Hart Sargis-Breen Real Estate.....	860-666-5607
Re/Max Precision Realty.....	860-808-2000

Newington Restaurant Guide

Market Square/Lowrey Place Vicinity

Brickhouse Bar & Grill	80	Market Square	860-667-2112
Carvel Ice Cream Shop	1018	Main Street	860-667-1467
El Pollo Guapo	1044	Main Street	860-436-4982
Goldburger's	1096	Main Street	860-665-0478
Ikura Sushi	134	Market Square	860-500-7388
Little Cake Café	1052R	Main Street	860-665-0566
Ming Moon	218	Market Square	860-666-3322
Mom & Pop Poke & Sushi	1046	Main Street	860-667-0677
Newington Pizza	75	Market Square	860-666-8421
Phoenix Pizza	995	Main Street	860-666-2500
Rooster Company	1076	Main Street	860-757-3969
Starbucks Coffee Company	995	Main Street	860-878-6963
Steve's Place	84	Market Square	860-666-5975
Subway	63	East Cedar Street	860-666-3787
TJ's On Cedar	14	East Cedar Street	860-436-9787
Toasted Oat Cafe	1100	Main Street	860-665-7848

Main Street Area North of Cedar Street

Italian Gourmet Deli & Bakery	15	Hartford Avenue	860-665-1467
King Donut	289	Main Street	860-667-9895
Cisco's Kitchen	254	Hartford Avenue	860-666-0703
The Rockin' Chicken 2	236	West Hill Road	860-500-7433
Yanni's Pizza and Restaurant	296	Main Street	860-667-3500

Berlin Turnpike Area North of Intersection with Main Street

Boiling Soho	2391	Berlin Turnpike	860-436-5882
Boston Market	2495	Berlin Turnpike	860-665-7542
Burger King	2500	Berlin Turnpike	860-667-7130
Dairy Queen (seasonal)	2514	Berlin Turnpike	860-666-3900
Doogie's	2525	Berlin Turnpike	860-666-3647
Dunkin' Donuts	2601	Berlin Turnpike	860-666-1890
Joey Garlic's Pizzeria	150	Kitts Lane	860-372-4620
McDonald's	2375	Berlin Turnpike	860-667-4600
Mykonos Mediterranean Restaurant	2414	Berlin Turnpike	860-594-0900
Naiia Restaurant	2186	Berlin Turnpike	860-924-2030
Puerto Vallarta	2385	Berlin Turnpike	860-667-8080
Ruth's Chris Steak House	2513	Berlin Turnpike	860-666-2202
Salsa 4 Taqueria	2434	Berlin Turnpike	860-999-9065
South End Café & Pastry	262	Brockett Street	860-500-7878
The Flying Monkey Grill & Bar	2095	Berlin Turnpike	860-436-5144
The Sloppy Waffle	2551	Berlin Turnpike	860-436-6893
Turnpike Pizzeria	2331	Berlin Turnpike	860-667-7111
Wendy's	2384	Berlin Turnpike	860-801-6194

Newington Restaurant Guide, continued

Berlin Turnpike Area South of Intersection with Main Street

Arby's Restaurant	3206	Berlin Turnpike	860-665-9190
Checker's Pizza	3269	Berlin Turnpike	860-436-3355
Chick-fil-A	3240	Berlin Turnpike	860-665-0048
Chili's Grill & Bar	3017	Berlin Turnpike	860-667-9063
Chipotle Mexican Grill	3575	Berlin Turnpike	860-667-7094
Chuck E. Cheese	3075	Berlin Turnpike	860-667-9833
DiBella's Old Fashioned Subs	3583	Berlin Turnpike	860-667-0036
Friendly's Restaurant	3420	Berlin Turnpike	860-666-5559
Honey Baked Ham	2657	Berlin Turnpike	860-666-5400
IHOP	3280	Berlin Turnpike	860-666-6222
Ming Palace	3083	Berlin Turnpike	860-667-0411
Moe's Southwest Grill	3145	Berlin Turnpike	860-785-8990
Mortensen Dairy Ice Cream	3145	Berlin Turnpike	860-666-8219
Olympia Diner	3413	Berlin Turnpike	860-666-9948
Outback Steakhouse	3210	Berlin Turnpike	860-666-0002
Panera Bread	3120	Berlin Turnpike	860-667-8008
Plaza Azteca	3260	Berlin Turnpike	860-436-9708
Shake Shack	3329	Berlin Turnpike Unit 6	860-914-2004
Smoothie King	3117	Berlin Turnpike	860-785-8260
Subway	3119	Berlin Turnpike	860-667-1991
Starbucks Coffee	3573	Berlin Turnpike	860-665-8370
Taro Taro	2993	Berlin Turnpike	860-785-8813
Wood-n-Tap	3375	Berlin Turnpike	860-594-8808

New Britain Avenue Area

Best Pizza	82	Pane Road	860-665-8118
Casa Mia on the Hill	111	Golf Street	860-666-5600
Dunkin' Donuts	194	Kelsey Street	860-666-1890
Elm Hill Pizza	625	Maple Hill Avenue	860-666-4649
Giovanni's Bakery	456	New Britain Avenue	860-667-4033
Prime Burgers	217	Kelsey Street	860-436-5169
Public Market	437	New Britain Avenue	860-667-1454
Tokyo Café	451	New Britain Avenue	860-667-1177
Town Line Pizza	736	New Britain Avenue	860-667-1823
Veggie World	749	New Britain Avenue	860-665-8288
Village Pizza	425	New Britain Avenue	860-785-8900

Fenn Road Area

Bella Gourmet Pizzeria	125	Fenn Road	860-667-0330
Dunkin' Donuts	548	Cedar Street	860-666-1890
Haven Hot Chicken	12	Fenn Road	860-239-0056
Jersey Mike's Subs	12	Fenn Road	860-357-5737
Mooyah Burgers	24	Fenn Road	860-372-4770
Pho Viet	36B	Fenn Road	860-436-6777
Salsa Fresca Mexican Grill	12	Fenn Road	203-800-4449
Shah's Halal Food	26	Fenn Road	860-785-8822
Starbucks Coffee	14	Fenn Road	860-736-4316
Sushi California & Eppanyaki Grill	30B	Fenn Road	860-667-0004
The Bar & Grill	512	Cedar Street	860-665-0089
Tropical Smoothie Cafe	12	Fenn Road	860-436-5272

Willard Avenue

Chef's Dog House	337	Willard Avenue	860-667-3700
Nicolas Pizza & Mexican Eatery	1125	Willard Avenue	860-667-0663
Salsa 6 Mexican Grill	337	Willard Avenue	860-785-8873



Newington Population

	<u>2010 Census</u>	<u>2020 Census</u>
Total population	30,562	30,536
Total households	12,530	12,581
Average household size	2.40	2.35
Median household income	\$69,085	\$82,721
Per capita income	\$32,561	\$40,507
Median age of population	45.4	46.1
Number of families	8,246	8,169



Population by Age

<u>Age</u>	<u>2020 American Community Survey 5-Year Estimates</u>	
Under 5	1,283	4.2%
Under 18	5,161	16.9%
65 & over	6,596	21.6%

<u>Age</u>	<u>CT Population Projections 2035</u> <i>CT State Data Center</i>	<u>CT Population Projections 2040</u> <i>CT State Data Center</i>
Total	33,328	34,156
Under 5	1,757	1,812
5-14	3,961	4,085
15-19	1,853	1,976
20-34	6,093	6,179
35-54	10,142	10,630
55-64	3,883	4,032
65+	5,639	5,442

Population By Race and Hispanic Origin (U.S. Census)

White alone, percent	80.8%
Black or African American alone, percent	3.7%
American Indian and Alaska Native alone, percent	0.0%
Asian alone, percent	6.7%
Native Hawaiian and Other Pacific Islander alone, percent	0.0%
Two or More Races, percent	6.1%
Hispanic or Latino, percent	9.5%
White alone, not Hispanic or Latino, percent	75%

Population By Sex

	<u>2020 Census Total</u>	<u>2020 Census %</u>
Total Female	15,787	51.7%
Total Male	14,749	48.3%

Marital Status

American Community Survey 5-Year Estimates 2020, DP02

	<u>Males Total</u>	<u>Males %</u>	<u>Females Total</u>	<u>Females %</u>
Married	6,286	50.8%	6,480	47.4%
Never married	4,452	35.9%	3,622	26.5%
Separated	81	0.7%	81	0.6%
Widowed	302	2.4%	1,403	10.3%
Divorced	1,264	10.2%	2,075	15.2%

2023 Top 25 Taxpayers

1. **Connecticut Light & Power Company/Eversource** – Public Utility
2. **Newington Gross LLC** - Retail
3. **TLG Newington LLC** – Retail
4. **Newington UE LLC** - Retail
5. **IREIT Newington Fair LLC** - Retail
6. **Brixtor GA Turnpike Plaza LLC** - Retail
7. **475 Willard Associates LLC (Shelbourne)** - Manufacturing
8. **Conn Natural Gas Corp** – Public Utility
9. **Residences at Newington LLP** - Apartments
10. **Hayes Kaufman Newington** - Retail
11. **Target Corporation** – Big Box Store
12. **Lowes Home Centers Inc. #623** – Big Box Store
13. **NE Farmington Owner LLC**- Hotel
14. **Agree Eastern LLC** – Retail
15. **Furniture Executives NO 4 L P** - Retail
16. **Hartford Hospital** – Assisted Living
17. **Cohen Family Limited Partnership 1** - Apartments
18. **Brown Development LLC** - Retail
19. **Griswold Hills of Newington LTD Partnership** - Apartments
20. **Fennwoode Apartments LLC** - Apartments
21. **Berlin Newington Associates LLC** - Retail
22. **GKN Aerospace Newington LLC** - Manufacturing
23. **Mandell Properties LLC** – Industrial
24. **505 Newington Stolley LLC** – Office Building
25. **Landmark Apartments LLC** - Apartments

Tax Structure

2023 Net Taxable Grand List	\$2,869,308,438
Mill rate (2023 Grand List):	Mill rate: 39.67
Assessment ratio	70%
	(Every year by state law)
Last revaluation date:	October 1, 2020



Banks

American Eagle Financial Credit Union	3579A Berlin Turnpike	860-568-2020
Bank of America Financial Center	1220 Main Street	860-594-0777
Chase Bank	3180 Berlin Turnpike	860-200-9128
Dutch Point Credit Union	465 Willard Avenue	860-563-2617
Hartford Federal Credit Union	260 Hartford Avenue	860-666-1444
Liberty Bank	1300 Main Street	860-509-1784
M&T Bank	1095 Main Street	860-706-8129
Santander Bank of New England	3237 Berlin Turnpike	860-594-1120
TD Bank	1133 Main Street	860-666-4694
Webster Bank	1120 Main Street	860-666-5629

Industrial Parks

Town owned:

Newington Industrial Park, Pane Road
For information, contact the office of the Town Manager, 860-665-8510

Budney Industrial Park, Budney Road
For information, contact the office of the Town Manager, 860-665-8510

Private:

Stamm Industrial Park, Stamm Road
Costello Industrial Park, Costello Road
Spectrum Office Park, 365 Willard Avenue
Shepard Steel Industrial Park, Shepard Drive
For information, contact 860-525-4446

Newington Office and Conference Center, North Mountain Road
For information, contact 860-953-2130

Newington 2007 LLC, (formerly Newington Business Park),
Willard Avenue

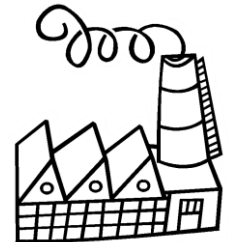

Individually owned:

Holmes Road Industrial Park
North Mountain Road Industrial Park

Newington Employment Rates

August 2024
Connecticut Department of Labor

Number in Total Workforce:	16,945
Number Employed:	16,492
Number Unemployed:	453
Percentage Unemployed:	2.7

Grocery Stores and Merchandise Discount Stores

Stop & Shop	44 Fenn Road, Newington	860-667-8380
Stop & Shop	206 Kitts Lane, Newington	860-665-8166
Stop & Shop	176 Newington Road, West Hartford	860-231-8082
Price Chopper	2985 Berlin Turnpike, Newington	860-665-8342
Aldi	2640 Berlin Turnpike, Newington	860-955-2534
Walmart	3164 Berlin Turnpike, Newington	860-667-7657
Target	3265 Berlin Turnpike, Newington	860-616-0022

Home Improvement Stores

Lowe's	3270 Berlin Turnpike, Newington	860-667-7003
The Home Depot	225 Berlin Turnpike, Berlin	860-828-9440

Newington Chamber of Commerce

171 Market Square, Suite 101, Newington
Tel. 860-666-2089,
Leslie Civitello, Executive Director
<http://www.newingtonchamber.com>

Top 20 Employers in Newington

1. Hartford HHC Health, including Jefferson House and Cedar Mountain Commons and Eye Surgery Center
2. Town of Newington
3. State of Connecticut
4. Data-Mail/ Compu-Data
5. Stew Leonard's Farm Fresh Food
6. PCX Aerosystems LLC
7. Tilcon CT
8. Va CT Healthcare System
9. Walmart
10. Health Bridge Management
11. Target
12. Lowe's Home Improvement
13. Sam's Club
14. National Seating and Mobility
15. Connecticut Acoustics, Inc.
16. Bel-Air Manor Nurse & Rehab
17. Price Chopper
18. HO Penn Machinery Sales & Rentals
19. Beacon Industries
20. Best Buy



Means of Transportation to Work

*ACS 2020 5-year estimates
B08301*

Drove alone	82.7%
Carpool	7.3%
Public transportation	1.4%
Walk	0.7%
Other means	1.2%
Mean travel time to work	21.5 minutes
Worked from home	6.7%

Crime Statistics, Newington

*Based on 30,356 population
neighborhoodscout.com/ct/newington/crime*

Offense	Number
Violent Crime	41
Murder	0
Rape	6
Robbery	20
Aggravated Assault	15
Property Crime	759
Burglary	67
Larceny/Theft	642
Motor Vehicle Theft	50
Arson	0





Kellogg-Eddy House Doorway

History

Newington was part of the Town of Wethersfield until 1871. Early names for the area were "Pipestave Swamp," then "Cow Plain," and later, "West Farms." These reflected its use first as a source of staves for making "pipes" (large sized barrels) used in colonial trade, then a pasture for cattle, and eventually, the new farms taken up by descendants of early Wethersfield settlers who had been given grants on the western frontier of their riverside town. By 1721 there were enough new farmers on these grants to request that the General Assembly of the Colony of Connecticut give them the name "Newington." This name means new town in the meadow.

Because most inhabitants were related to Wethersfield families, Newington accepted governance by Wethersfield Town Meeting until 1871. But the railroad had come through Newington in the 1830's and frequent, inexpensive transportation attracted growth. Some years later, Wethersfield Town Meeting refused to approve expenses for highway improvements for better access to the railroad. Newington was ready to take governance into its own hands. It applied to the General Assembly of the State of Connecticut for incorporation, which was approved in 1871.

The trolley car and the automobile brought more growth early in the 20th century. Newington's geographical location in the center of the state, plus great improvement in highways, attracted many new residents and businesses. The trolley was replaced by regular bus service along the same route. Commuting to Hartford and New Britain was convenient. By 1966 population increase had outgrown governance by the town meeting and the Council-Manager form of governance was adopted.

Topography

Newington varies in elevation from 40-380 feet above sea level.
Newington is 13.2 square miles.

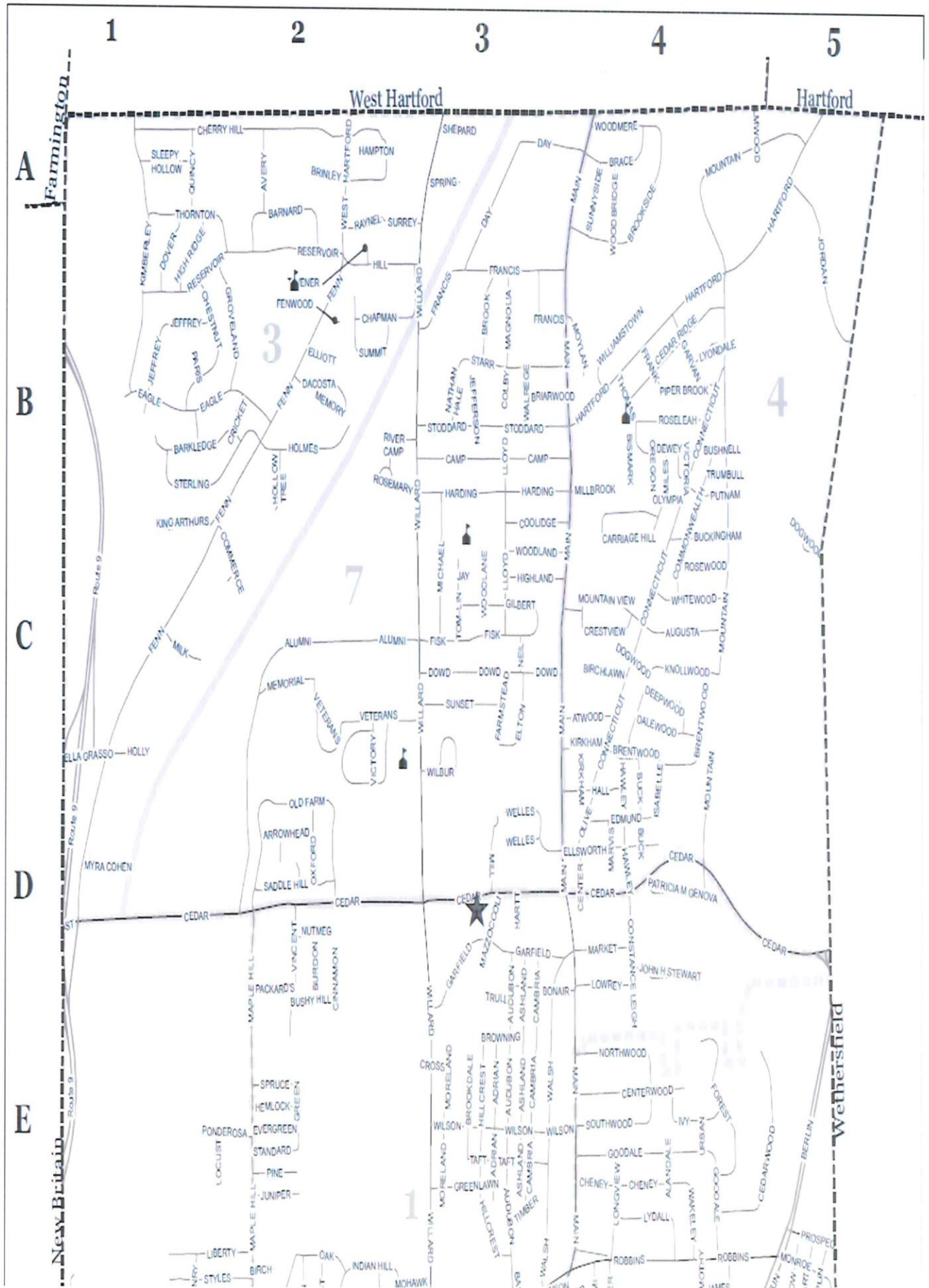

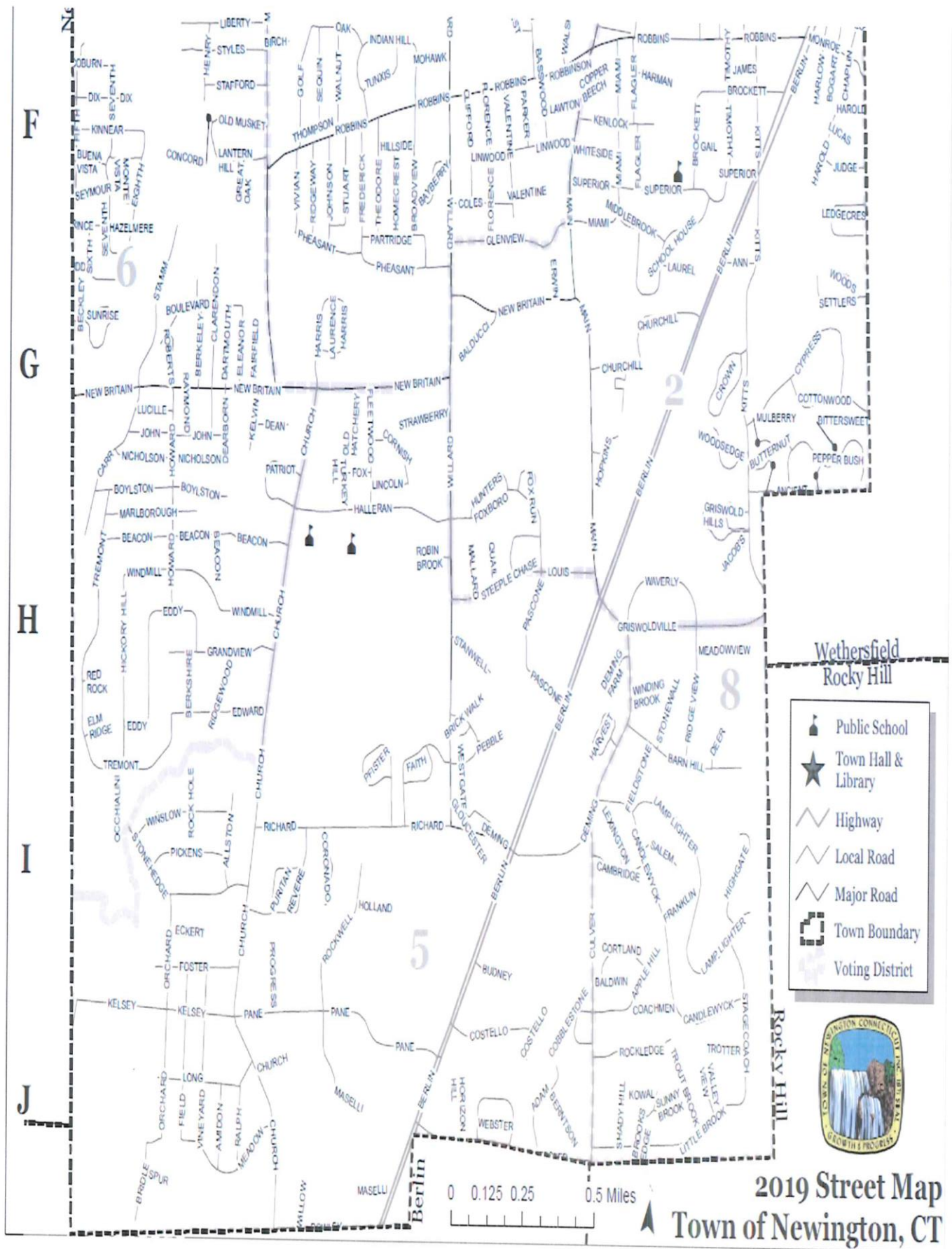

Newington Street Index

Adam Drive	J3	Brooks Edge Drive	J4	Coronado Drive	I2
Adrian Avenue	E3	Brookside Road	A4	Cortland Way	I4
Alandale Lane	E4	Browning Avenue	E3	Costello Place	J3
Allston Road	I2	Buck Street	D4	Costello Road	J3
Alumni Road	D2	Buckingham Street	C4	Cottonwood Road	G5
Amidon Avenue	J2	Budney Road	I3	Crestview Drive	C4
Ancient Highway	G5	Buena Vista Avenue	F1	Cricket Lane	B2
Andover Drive	J4	Burdon Lane	D2	Cross Street	E3
Ann Street	F4	Bushnell Avenue	B4	Crown Ridge	G4
Apple Hill	I4	Bushy Hill Drive	D2	Culver Street	J4
Arrowhead Circle	D2	Butternut Lane	G5	Cypress Road	G5
Arrowhead Drive	D2	Cambria Avenue	E3	Dacosta Drive	B2
Ashland Avenue	E3	Cambridge Drive	I4	Dalewood Road	C4
Atwood Street	C4	Camp Avenue	B3	Dartmouth Place	G2
Audubon Avenue	E3	Candlewyck Drive	I4	Day Street	A3
Augusta Drive	C4	Carr Avenue	G1	Dean Drive	G2
Avery Road	A2	Carriage Hill Drive	C4	Dearborn Place	G2
Back Lane	F5	Catherine Drive	J5	Deepwood Drive	C4
Balducci Way	G3	Cedar Ridge Road	B4	Deer Path	H4
Baldwin Court	I4	Cedar Street	D2	Deming Farm Drive	H4
Barkledge Drive	B1	Cedarwood Lane	E5	Deming Street	I4
Barn Hill Lane	I4	Center Court	D4	Dewey Avenue	B4
Barnard Drive	A2	Centerwood Road	E4	Dix Avenue	F1
Basswood Street	F3	Chaplin Street	F5	Dogwood Circle	C5
Bayberry Road	F3	Chapman Street	B3	Dogwood Lane	C4
Beacon Court	H2	Charles Street	G1	Dover Road	A1
Beacon Street	H1	Cheney Lane	E4	Dowd Street	C3
Beckley Street	G1	Cherry Hill Drive	A2	E Cedar Street	D5
Beechwood Court	G5	Chestnut Road	B2	E Robbins Avenue	F4
Berkeley Circle	G1	Christian Lane	J1	Eagle Drive	B1
Berkeley Place	G1	Church Street	I2	East Street	D1
Berkshire Drive	H1	Church Terrace	J2	Eckert Road	I1
Berlin Turnpike	G4	Churchill Drive	G4	Eddy Lane	H1
Berntson Way	J3	Churchill Way	G4	Edmund Street	D4
Birch Street	F2	Cinnamon Road	D2	Edward Street	H2
Birchlawn Terrace	C4	Clarendon Terrace	G2	Eighth Street	F1
Bismark Avenue	B4	Clifford Street	F3	Eleanor Place	G2
Bittersweet Court	G5	Coachmen Lane	J4	Ella Grasso Boulevard	D1
Bogart Lane	F5	Cobblestone Court	J3	Elliott Lane	B2
Bonair Avenue	D3	Cobey Road	J4	Ellsworth Street	D4
Boulevard	G1	Coburn Avenue	F1	Elm Ridge Terrace	H1
Boylston Street	G1	Coburn Circle	F1	Elmwood Court	A5
Brace Road	A4	Colby Circle	B3	Elton Drive	C3
Brentwood Road	C4	Coles Avenue	F3	Erwin Court	G3
Briarwood Road	B3	Commerce Court	C2	Evergreen Road	E2
Brick Walk Lane	H3	Commonwealth Avenue	B4	Fairfield Avenue	G2
Bridle Path	J1	Concord Circle	F1	Faith Court	I3
Brinley Way	A2	Connecticut Avenue	C4	Faith Road	I3
Broadview Street	F3	Constance Leigh Drive	D4	Farmstead Drive	C3
Brockett Street	F4	Coolidge Avenue	B3	Fenn Road	C1
Brook Street	B3	Copper Beech Lane	F4	Fennwood Circle	B2
Brookdale Avenue	E3	Cornish Drive	G2		

Newington Street Index

Field Street	J1	Highland Street	C3	Locust Drive	E2
Fieldstone Path	I4	Hillcrest Avenue	E3	Long Street	J2
Fifth Street	F1	Hillside Street	F2	Longview Drive	E4
Fisk Drive	C3	Holland Drive	I2	Louis Street	H3
Flagler Street	F4	Hollow Tree Lane	B2	Lowrey Place	D4
Fleetwood Road	G2	Holly Drive	C1	Lucas Circle	F5
Florence Street	F3	Holmes Road	B2	Lucille Street	G1
Forest Drive	E4	Homecrest Street	F2	Lydall Road	E4
Foster Street	I1	Hopkins Drive	G4	Lyondale Road	B4
Fox Lane	G2	Horizon Hill Road	J3	Magnolia Street	B3
Fox Run Court	G3	Howard Street	H1	Main Street	D4
Foxboro Drive	H3	Hunters Lane	G3	Mallard Lane	H3
Francis Avenue	A3	Indian Hill Road	F2	Maple Hill Avenue	F2
Francis Drive	B3	Isabelle Terrace	D4	Market Square	D4
Frank Street	B4	Ivy Lane	E4	Marlborough Street	H1
Franklin Circle	I4	Jacob's Lane	H4	Marvis Street	D4
Frederick Street	F2	James Street	F4	Maselli Road	J2
Gail Circle	F4	Jay Street	C3	Mazzocchi Way	D3
Garfield Street	D3	Jefferson Court	B3	Meadow Street	J2
Garvan Street	B4	Jeffrey Lane	B1	Meadowview Court	H4
Gilbert Road	C3	John H Stewart Drive	D4	Memorial Road	C2
Glenview Drive	F3	John Street	G1	Memory Lane	B2
Gloucester Court	I3	Johnson Street	F2	Miami Avenue	F4
Golf Street	F2	Jordan Lane	A5	Michael Lane	C3
Goodale Drive	E4	Judd Avenue	G1	Middlebrook Road	F4
Grandview Drive	H2	Judge Lane	F5	Miles Avenue	B4
Great Oak Lane	F2	Juniper Street	E2	Milk Lane	C1
Green Avenue	E2	Kelsey Street	J1	Mill Street Ext	D3
Greenlawn Avenue	E3	Kelvin Road	G2	Millbrook Court	B4
Griswold Hills Drive	H4	Kenlock Street	F4	Mohawk Circle	F3
Griswoldville Avenue	H4	Kimberley Road	A1	Monroe Way	F5
Groveland Terrace	B2	King Arthurs Way	C1	Monte Vista Avenue	F1
Hall Court	D4	Kinnear Avenue	F1	Moreland Avenue	E3
Hall Street	D4	Kirkham Place	D4	Mountain Road	B4
Halleran Drive	H2	Kirkham Street	C4	Mountain View Drive	C4
Hampton Court	A2	Kitts Lane	G4	Moylan Court	B4
Harding Avenue	B3	Knollwood Road	C4	Mulberry Court	G5
Harlow Drive	F5	Kowal Court	J4	Myra Cohen Way	D1
Harman Court	F4	Lake Drive	J4	N Mountain Road	A4
Harold Drive	F5	Lamp Lighter Lane	I4	Nathan Hale Drive	B3
Harris Drive	G2	Lantern Hill	F2	Neil Drive	C3
Hartford Avenue	B4	Laurel Circle	G4	New Britain Avenue	G2
Hartt Lane	D3	Laurence Lane	G2	Nicholson Street	G1
Harvest Court	H4	Lawton Avenue	F3	Northwood Road	E4
Hawley Street	D4	Ledgecrest Drive	F5	Nutmeg Lane	D2
Hazelmere Court	F1	Lexington Circle	I4	Oak Street	F2
Hemlock Street	E2	Liberty Street	F2	Occhialini Court	I1
Henry Avenue	F1	Lincoln Road	G2	Old Farm Drive	D2
Hickory Hill Lane	H1	Linwood Avenue	F3	Old Hatchery Lane	G2
Hidden Valley Drive	J4	Liol Road	J4	Old Musket Drive	F2
High Gate Road	I4	Little Brook Drive	J4	Olive Street	D4
High Ridge Drive	A1	Lloyd Street	C3	Olympia Avenue	B4

Newington Street Index

Orchard Avenue	J1	Route 9	C1	Tom-lin Road	C3
Oregon Avenue	B4	Rowley Street	J2	Tremont Street	H1
Overlook Terrace	J4	Russell Road	C5	Trotter Lane	J4
Oxford Drive	D2	Saddle Hill Circle	D2	Trout Brook Circle	J4
Packards Way	D2	Saddle Hill Road	D2	Trull Lane	D3
Pane Road	J2	Salem Drive	I4	Trumbull Street	B4
Paris Lane	B1	School House Road	F4	Tunxis Road	F2
Park Drive	J4	Sequin Street	F2	Turkey Hill Road	G2
Parker Street	F3	Settlers Knoll	G5	Urban Lane	E4
Partridge Drive	F2	Seventh Street	F1	Valentine Circle	F3
Pascone Place	H3	Seymour Avenue	F1	Valentine Street	F3
Patricia M Genova Drive	D4	Shady Hill Lane	J4	Valley View Drive	J4
Patriot Lane	H2	Shepard Drive	A3	Veterans Circle	C2
Pebble Court	H3	Sixth Street	G1	Veterans Drive	C2
Pebble Drive	H3	Sleepy Hollow Road	A1	Victoria Avenue	B4
Pepper Bush Lane	G5	Southeast Road	A1	Victory Way	C2
Pfister Drive	I2	Southwood Road	E4	Vincent Drive	D2
Pheasant Run	G2	Spring Street	A3	Vineyard Avenue	J1
Pickens Drive	I1	Spruce Street	E2	Vivian Street	F2
Pine Street	E2	Spur Lane	J1	Wakeley Road	E4
Piper Brook Avenue	B4	Stafford Avenue	F2	Walnut Street	F2
Ponderosa Lane	E2	Stagecoach Lane	J4	Walrege Road	B3
Prince Avenue	F1	Stamm Road	G1	Walsh Avenue	E3
Progress Circle	I2	Standard Street	E2	Waverly Drive	H4
Prospect Street	E5	Stanwell Road	H3	Webster Court	J3
Puritan Lane	I2	Starr Avenue	B3	Webster Street	J3
Putnam Street	B4	Steeple Chase Drive	H3	Welles Drive	D3
Quail Court	H3	Sterling Drive	B2	Welles Drive North	D3
Quincy Lane	A1	Stoddard Avenue	B3	Wells Road	D5
Ralph Avenue	J2	Stonehedge Drive	I1	West Hartford Road	A2
Raymond Street	G1	Stonewall Court	H4	West Hill Road	A2
Raynel Road	A2	Strawberry Lane	G3	Westgate Circle	I3
Red Rock Circle	H1	Stuart Street	F2	Whiteside Street	F4
Reservoir Road	A2	Styles Avenue	F2	Whitewood Road	C4
Revere Drive	I2	Summit Street	B2	Wilbur Drive	D3
Richard Street	I2	Sunny Brook Drive	J4	Willard Avenue	E3
Ridge View Crossing	H4	Sunnyside Road	A4	Williamstown Court	B4
Ridgeway Street	F2	Sunrise Avenue	G1	Willow Lane	J2
Ridgewood Road	H2	Sunrise Circle	G1	Wilson Avenue	E3
River Camp Drive	B3	Sunset Road	C3	Winding Brook Lane	H4
Robbins Avenue	F3	Superior Avenue	F4	Windmill Lane	H2
Roberts Street	G1	Surrey Drive	A3	Winslow Drive	I1
Robin Brook Drive	H3	Taft Avenue	E3	Winterberry Court	G5
Robinson Road	F3	Tavener Circle	A2	Woodbridge Road	A4
Rock Hole Lane	I1	Theodore Street	F2	Woodland Street	C3
Rockledge Drive	J4	Thomas Street	B4	Woodlane Terrace	C3
Rockwell Road	I2	Thompson Street	F2	Woodmere Road	A4
Roseleah Avenue	B4	Thornton Drive	A1	Woods Way	G5
Rosemary Lane	B3	Timber Lane	E3	Woodsedge Drive	G4
Rosewood Drive	C4	Timothy Street	F4		

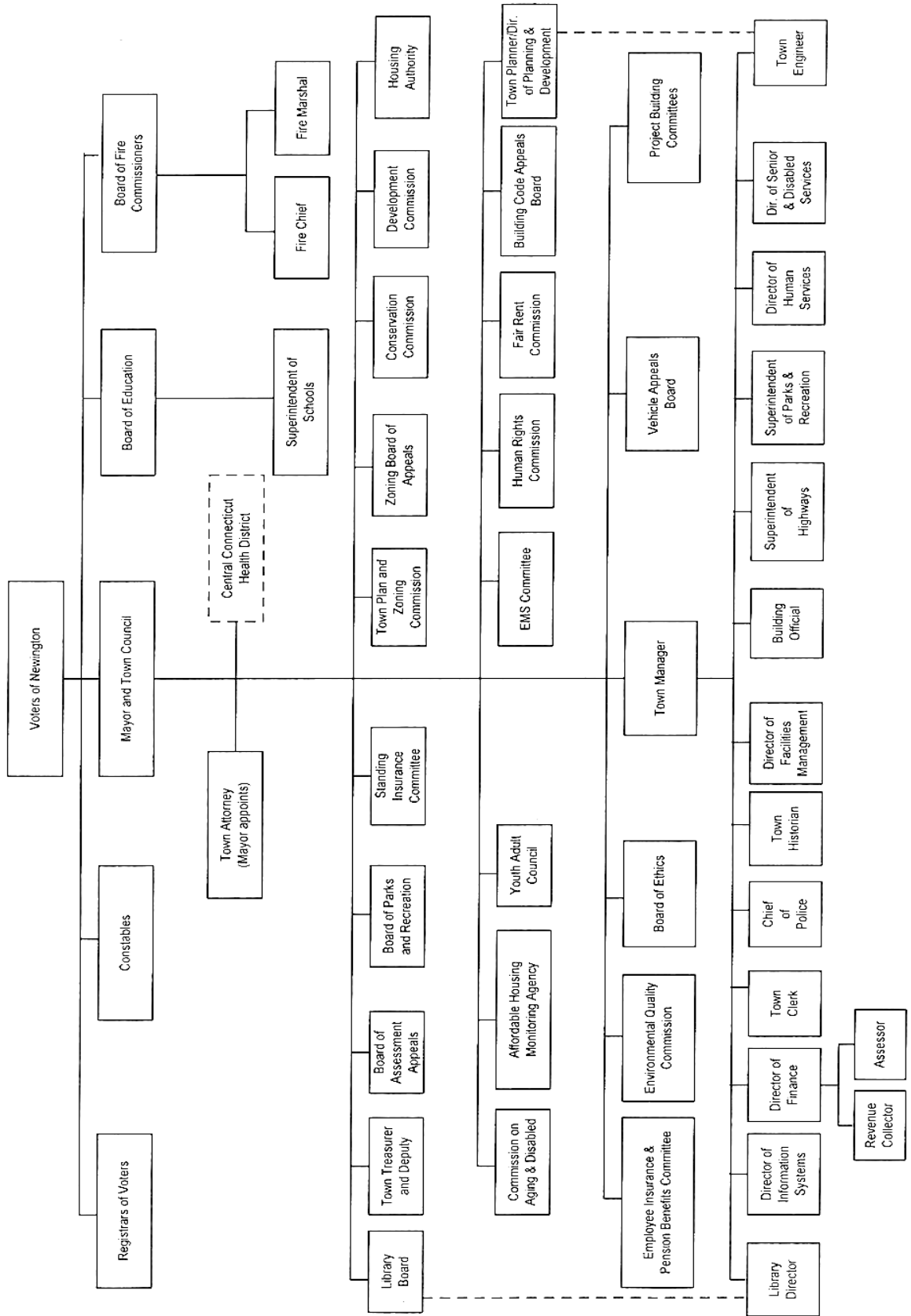

Connecticut State Map

- 41 -

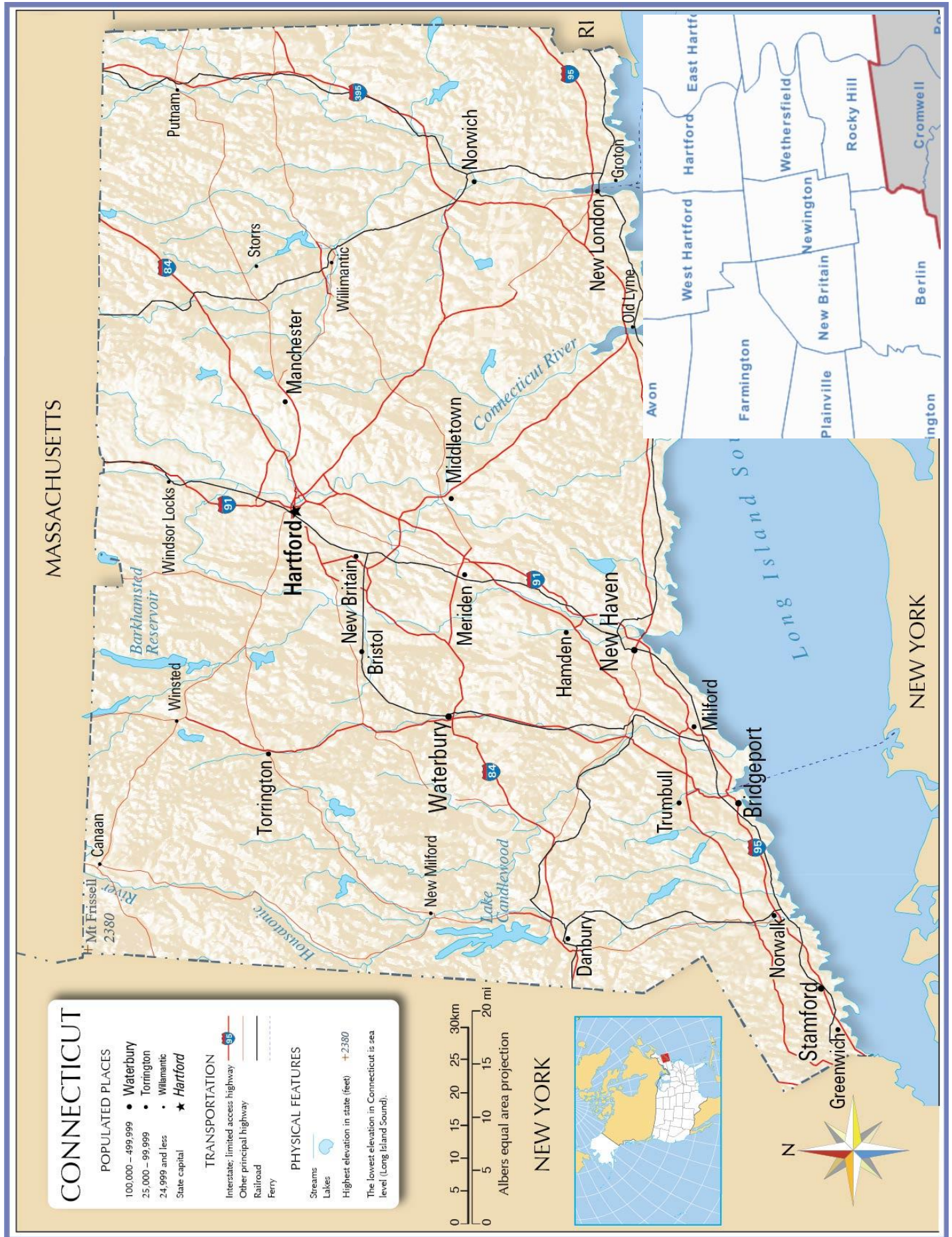

Directions to the Lucy Robbins Welles Library

For those who use an online map or GPS device for instructions to the library, please input 100 Garfield Street as the library address. The library can be accessed from Garfield Street by entering through the parking lot that fronts on Garfield Street.

From I-84 Westbound west of Hartford: Take Exit 39-A for Rte. 9 to Newington/New Britain. Take Exit 29 to Ella Grasso Blvd. At the end of the off-ramp turn left. Turn right onto Fenn Road. Turn left onto Rte.175 (Cedar St.) Take a right from Cedar St. (Rte. 175) onto Willard Avenue (Rte. 173 S.) Take first left onto Garfield Street. Take a left just past Mazzoccoli Way to enter the library parking lot on Garfield Street.

From I-84 Westbound east of Hartford: Follow signs for Rtes. 5 & 15 (Berlin Turnpike). Follow directions from Turnpike listed below.

From I-84 Eastbound: Take Exit 39-A for Rte. 9 to Middletown. Take 2nd exit to Ella Grasso Blvd. At the end of the off-ramp turn left. Turn Right on Fenn Road. Take a left onto Cedar St.(Rte. 175). Take a right from Cedar St. (Rte. 175) onto Willard Avenue (Rt. 173 S.). Take first left onto Garfield Street. Take a left just past Mazzoccoli Way to enter the library parking lot on Garfield Street.

From Rte. 72 Eastbound: Take Exit for Rte. 9 North. Take Exit 29 for Rte. 175, Newington. Take right onto Cedar Street, Rte. 175. Take a right from Cedar St. (Rte. 175) onto Willard Avenue (Rt. 173 S.) Take first left onto Garfield Street. Take the first left just past Mazzoccoli Way to enter the library parking lot on Garfield Street.

From Rte. 9 Northbound (near the shore): Take Exit 29 for Rte. 175 Newington. Take right onto Cedar Street, Rte. 175. Take a right from Cedar (Rte. 175) onto Willard Avenue (Rte. 173 S.) Take first left onto Garfield Street. Take the first left just past Mazzoccoli Way to enter the library parking lot on Garfield Street.

From I-91 Southbound: Take exit 28 for Rtes. 5 & 15 (Berlin Turnpike). Follow directions from Turnpike listed below.

From I-91 Northbound: Take exit 27 for Rtes. 5 and 15 (Berlin Turnpike). Follow directions from Turnpike listed below.

From the Berlin Turnpike (Rte. 15) either direction: Take exit for Rte. 175, go west to Newington. Take a left onto Main Street (Rte.176 S.) Take a right onto Garfield. Take a right just before Mazzoccoli Way to enter the library parking lot on Garfield Street.

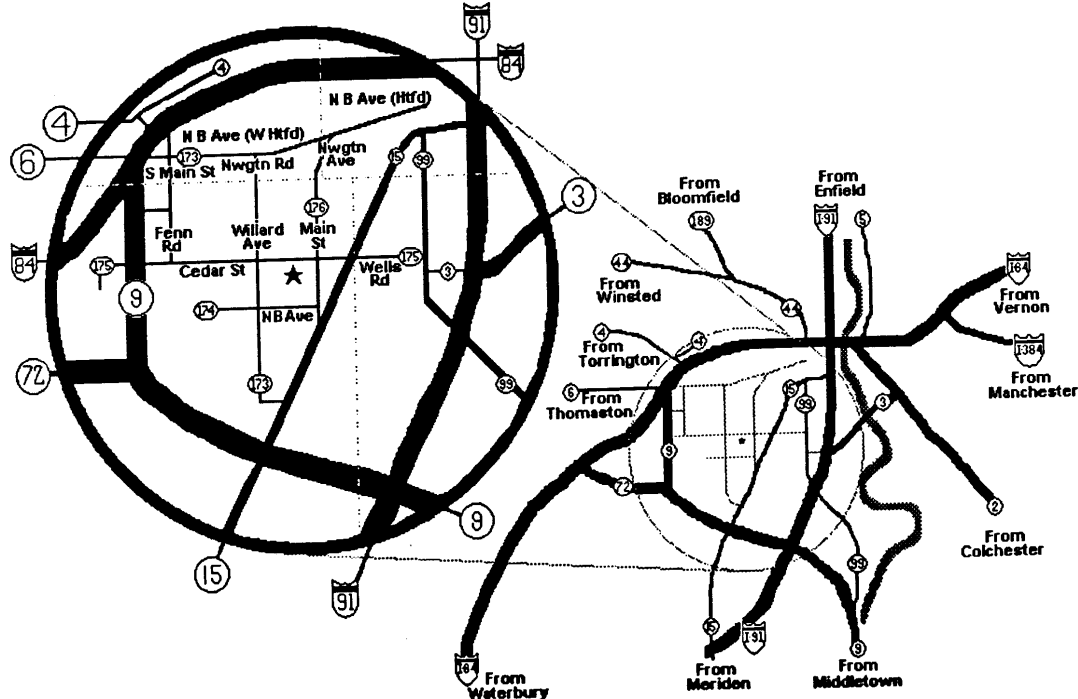

Please contact the library at 860-665-8700 or visit our website at www.newingtonct.gov/library for further details.

<u>Index</u>	Page
Apartments -----	24, 25
Banks -----	31
Board of Education -----	3
Cemeteries -----	6
Chamber of Commerce-----	32
Clubs and Organizations -----	12
Condominiums -----	23
Connecticut State Map-----	41
Crime Statistics-----	33
Directions to Library -----	42
Education -----	15, 16, 17
Elected Town Officials -----	3
Employment Rates -----	32
History and Topography-----	34
Hospitals and Medical Services -----	13
Houses of Worship -----	12
Housing -----	22
Human Services-----	13, 21
Index -----	43
Industrial Parks -----	31
Introduction -----	2
Key to Cover Illustration -----	44
Map-----	35, 36
Means of Transportation to Work -----	33
Municipal Government -----	4
Municipal Phone Numbers-----	5
Municipal Services-----	6, 7
Museums -----	18
Newington Street Index to Map-----	37, 38, 39
Newspapers -----	12
Nursery Schools & Day Care Centers -----	17
Nursing Homes/Assisted Living -----	14
Organization Chart-----	40
Parks & Playgrounds -----	19
Pharmacies-----	13
Population -----	29
Public Library -----	18
Real Estate Agencies -----	26
Recreation -----	19, 20
Recycling Guidelines-----	11
Restaurants -----	26, 27, 28
Senior & Disabled Services -----	14
Senior Housing -----	22
Senior & Disabled Activities-----	21
Tax Structure -----	31
Top 20 Employers-----	33
Top Taxpayers -----	30
Town Department Heads/Administrators -----	3
Transportation & Utilities -----	8
Trash Collection-----	9, 10
Utilities & Services -----	8
Voting Districts -----	4

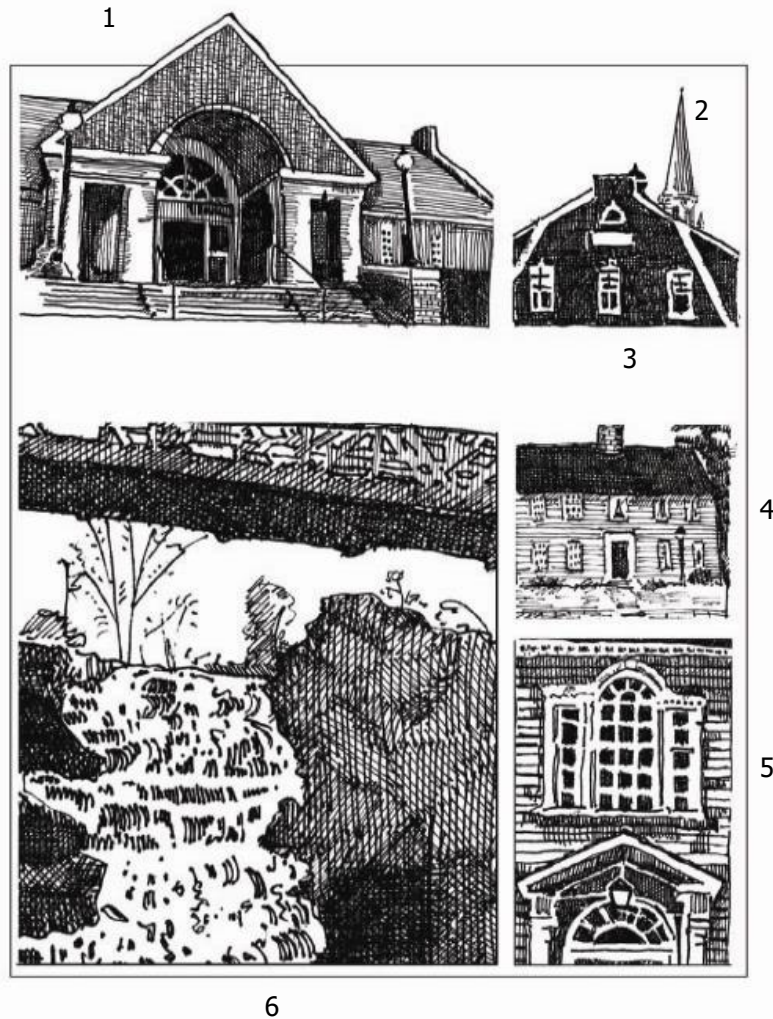

1. Lucy Robbins Welles Library, Garfield Street
2. Church Spire, Church of Christ Congregational, Main Street
3. Newington Fire House, Main Street
4. Kelsey House, Main Street
5. Kellogg-Eddy House Doorway, Willard Avenue
6. Mill Pond Falls, Mill Pond Park, Garfield Street

Illustrations by Jane Maciel