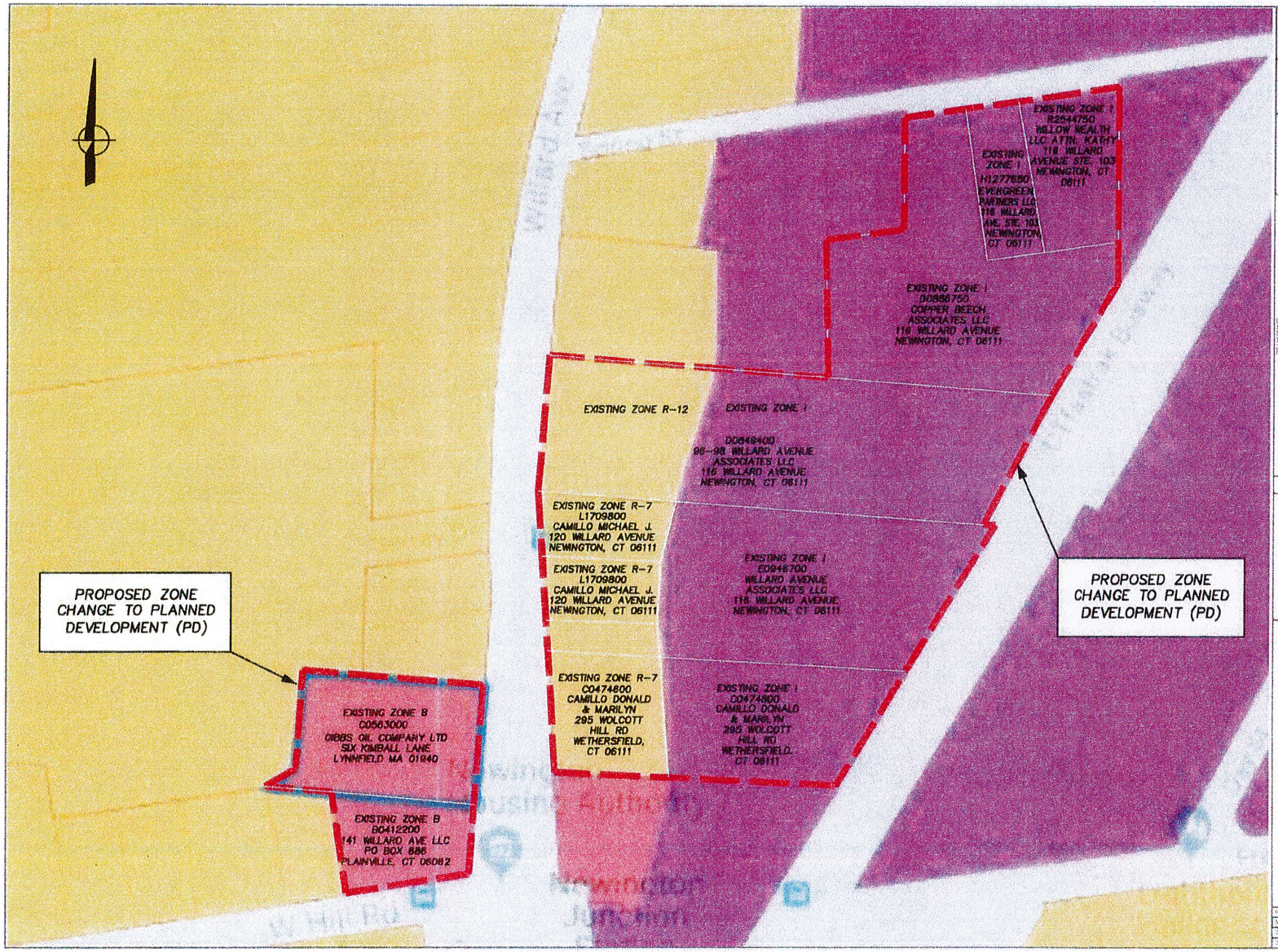
PROPOSED ZONE CHANGE TO PLANNED DEVELOPMENT (PD)
EXISTING ZONE B
C0563000
GIBBS OIL COMPANY LTD
SIX KIMBALL LANE
LYNNFIELD MA 01940
EXISTING ZONE B
B0412200
141 WILLARD AVE LLC
PO BOX 886
PLAINVILLE, CT 06062
EXISTING ZONE R-12
EXISTING ZONE I
D0649400
96-98 WILLARD AVENUE
ASSOCIATES LLC
116 WILLARD AVENUE
NEWINGTON, CT 06111
EXISTING ZONE R-7
L1709800
CAMILLO MICHAEL J.
120 WILLARD AVENUE
NEWINGTON, CT 06111
EXISTING ZONE R-7
L1709800
CAMILLO MICHAEL J.
120 WILLARD AVENUE
NEWINGTON, CT 06111
EXISTING ZONE I
D0948700
WILLARD AVENUE
ASSOCIATES LLC
116 WILLARD AVENUE
NEWINGTON, CT 06111
EXISTING ZONE R-7
C0474600
CAMILLO DONALD
& MARILYN
295 WOLCOTT
HILL RD
WETHERSFIELD,
CT 06111
EXISTING ZONE I
C0474600
CAMILLO DONALD
& MARILYN
295 WOLCOTT
HILL RD
WETHERSFIELD,
CT 06111
EXISTING ZONE I
H1277650
EVERGREEN
PARTNERS LLC
116 WILLARD
AVE. STE. 103
NEWINGTON,
CT 06111
EXISTING ZONE I
R2544750
WILLOW WEALTH
LLC ATTN: KATHY
116 WILLARD
AVENUE STE. 103
NEWINGTON, CT
06111
EXISTING ZONE I
D0560750
COPPER BEECH
ASSOCIATES LLC
116 WILLARD AVENUE
NEWINGTON, CT 06111
PROPOSED ZONE CHANGE TO PLANNED DEVELOPMENT (PD)
AYOUB ENGINEERING
GIBBS OIL COMPANY
NEWINGTON, CT
120 WILLARD AVENUE
ZONE CHANGE MAP
ZM-1

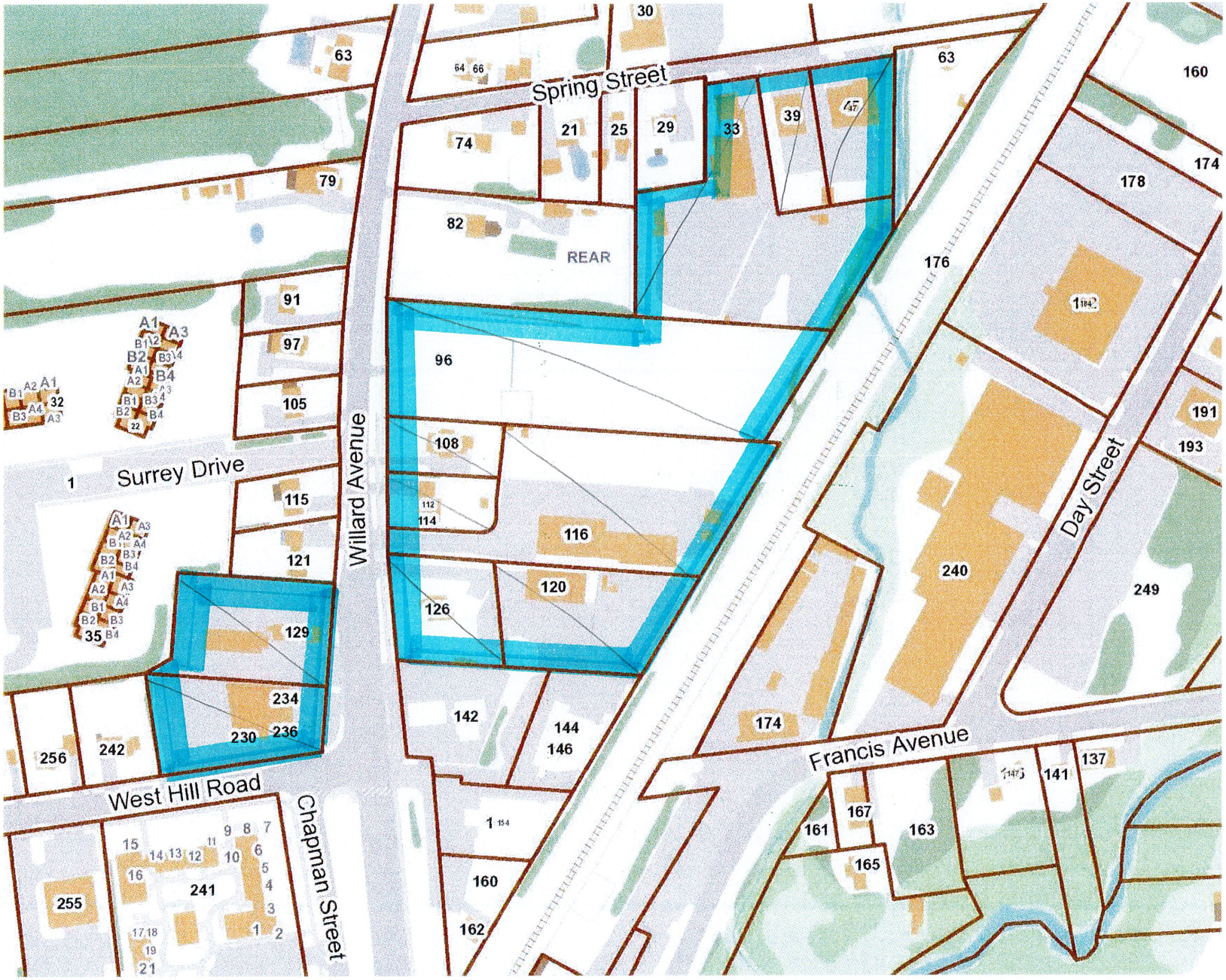

Gibbs Oil Zone Change

This map is for planning purposes only. Verification of its accuracy, currency and completeness is the responsibility of the readers own independent research. Neither the Town of Newington nor any of its consultants shall be held liable for any loss, damages or claims made solely as a result of anyone referring to this map.

Printed 8/28/2020 4:20:03