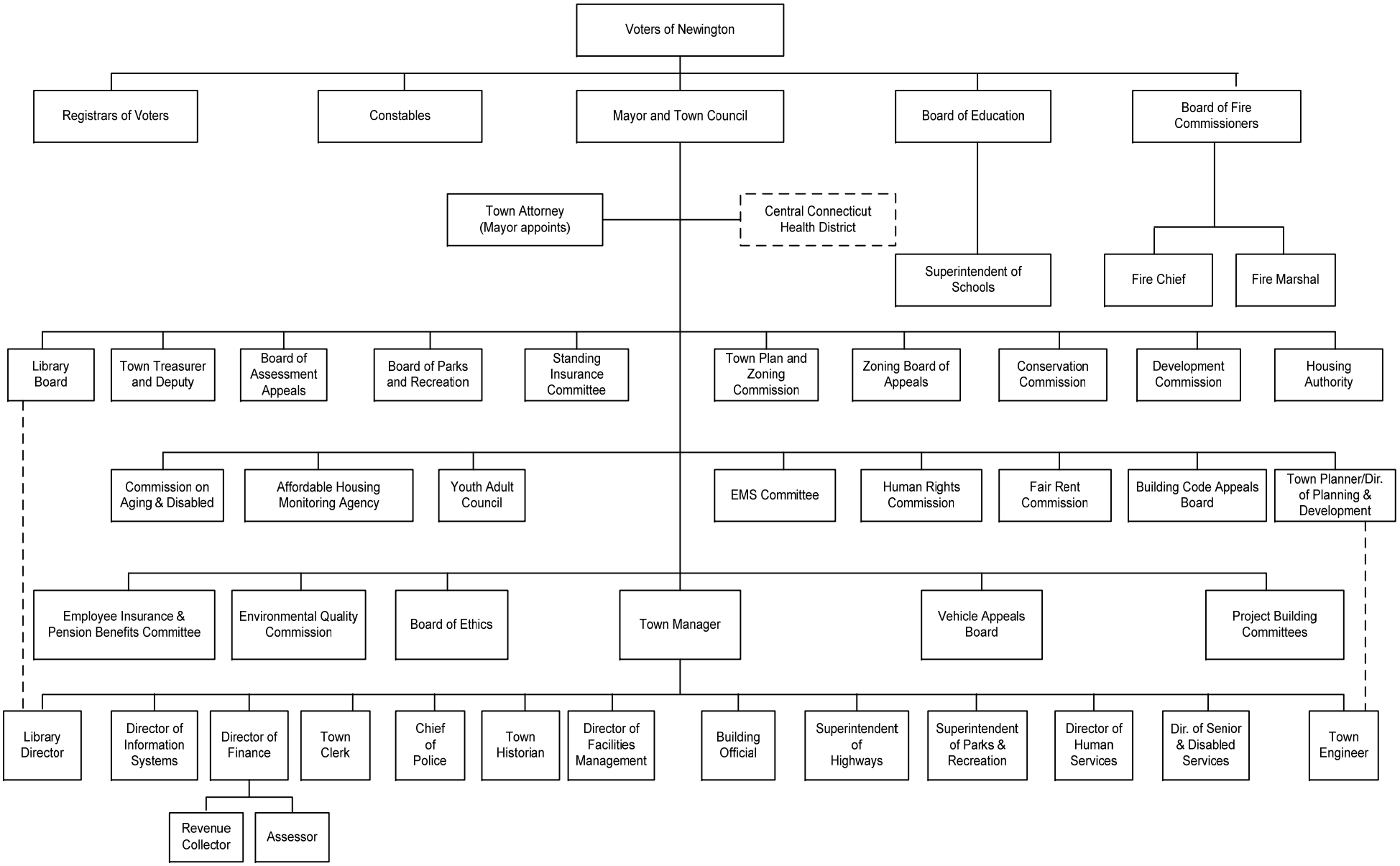
Voters of Newington
Registrars of Voters
Constables
Mayor and Town Council
Board of Education
Board of Fire Commissioners
Town Attorney (Mayor appoints)
Central Connecticut Health District
Superintendent of Schools
Fire Chief
Fire Marshal
Library Board
Town Treasurer and Deputy
Board of Assessment Appeals
Board of Parks and Recreation
Standing Insurance Committee
Town Plan and Zoning Commission
Zoning Board of Appeals
Conservation Commission
Development Commission
Housing Authority
Commission on Aging & Disabled
Affordable Housing Monitoring Agency
Youth Adult Council
EMS Committee
Human Rights Commission
Fair Rent Commission
Building Code Appeals Board
Town Planner/Dir. of Planning & Development
Employee Insurance & Pension Benefits Committee
Environmental Quality Commission
Board of Ethics
Town Manager
Vehicle Appeals Board
Project Building Committees
Library Director
Director of Information Systems
Director of Finance
Town Clerk
Chief of Police
Town Historian
Director of Facilities Management
Building Official
Superintendent of Highways
Superintendent of Parks & Recreation
Director of Human Services
Dir. of Senior & Disabled Services
Town Engineer
Revenue Collector
Assessor